

COPYRIGHT: The copyright of this drawing is vested in Lawrenson Associates Ltd. It shall not be used without permission for any purpose. DO NOT SCALE FROM THIS DRAWING FOR CONSTRUCTION PURPOSES - WORK TO FIGURED DIMENSIONS ONLY. ALL DIMENSIONS ARE IN MILLIMETRES UNLESS STATED OTHERWISE.

NOTES

1. This drawing to be read in conjunction with all Lawrenson Associates drawings and specification.

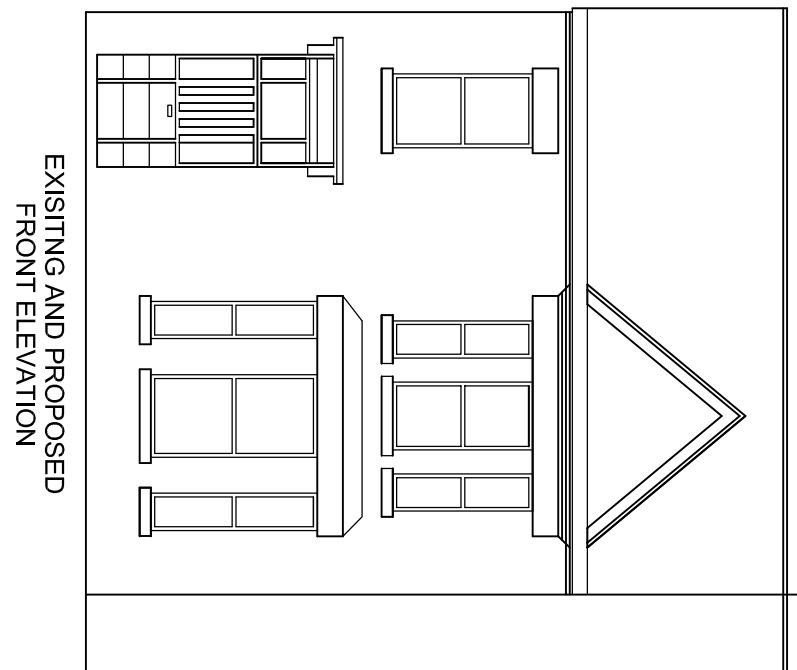

EXISTING AND PROPOSED
FRONT ELEVATION

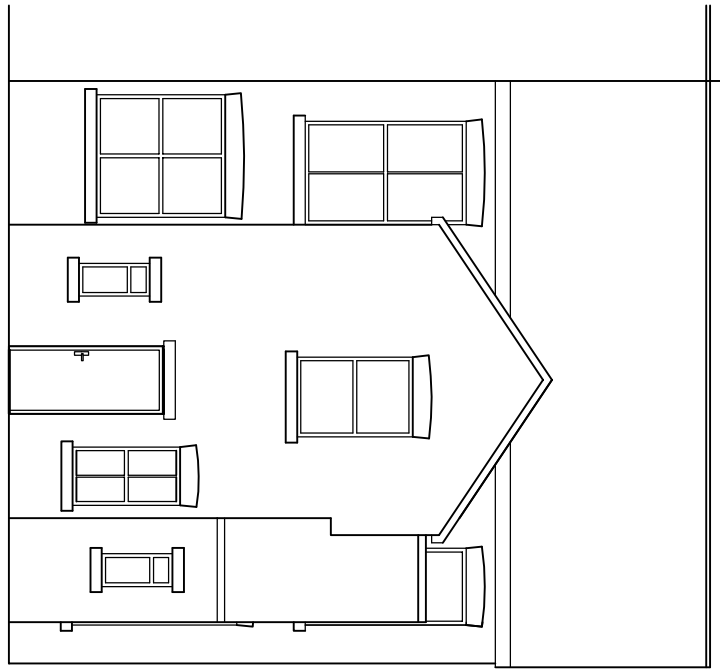

EXISTING AND PROPOSED
REAR ELEVATION - WITH SIDE OUTRIGGER

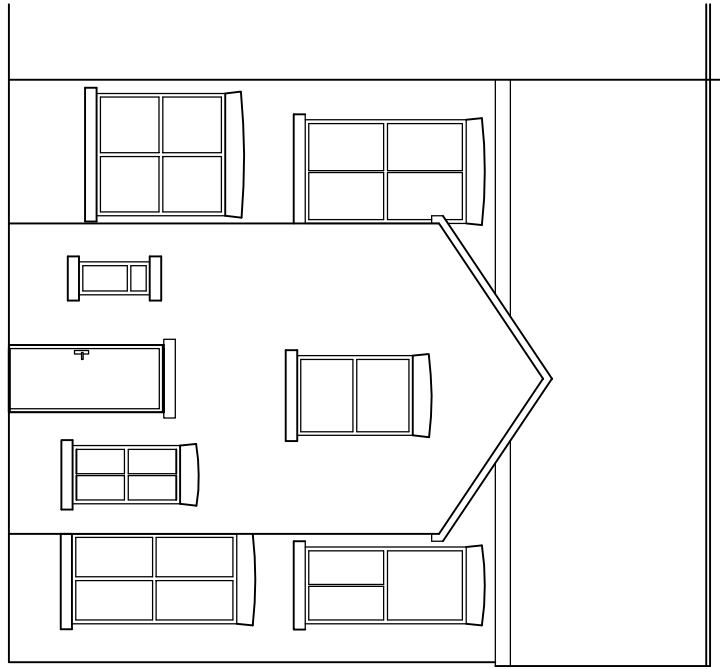

EXISTING AND PROPOSED
REAR ELEVATION - WITHOUT SIDE OUTRIGGER

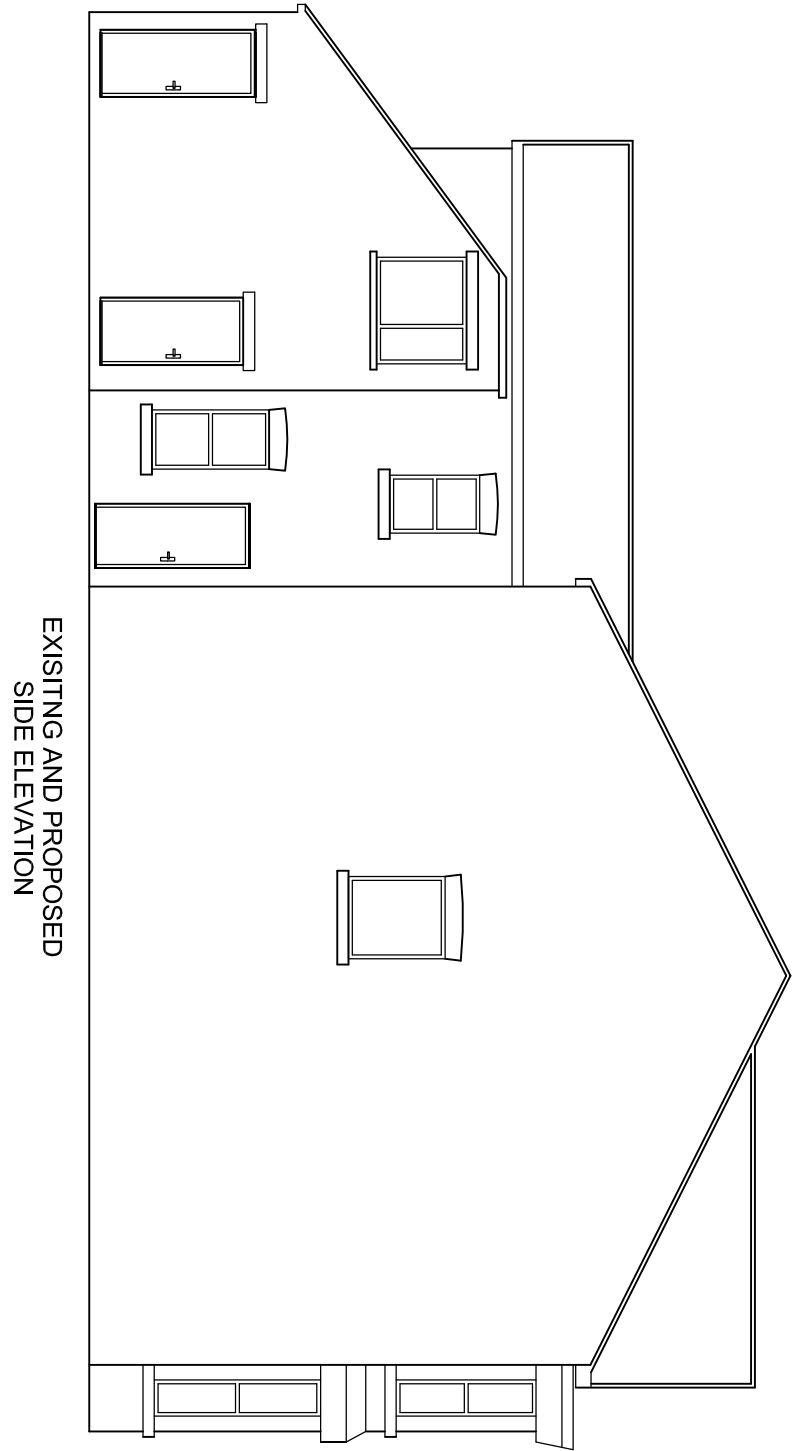

EXISTING AND PROPOSED
SIDE ELEVATION

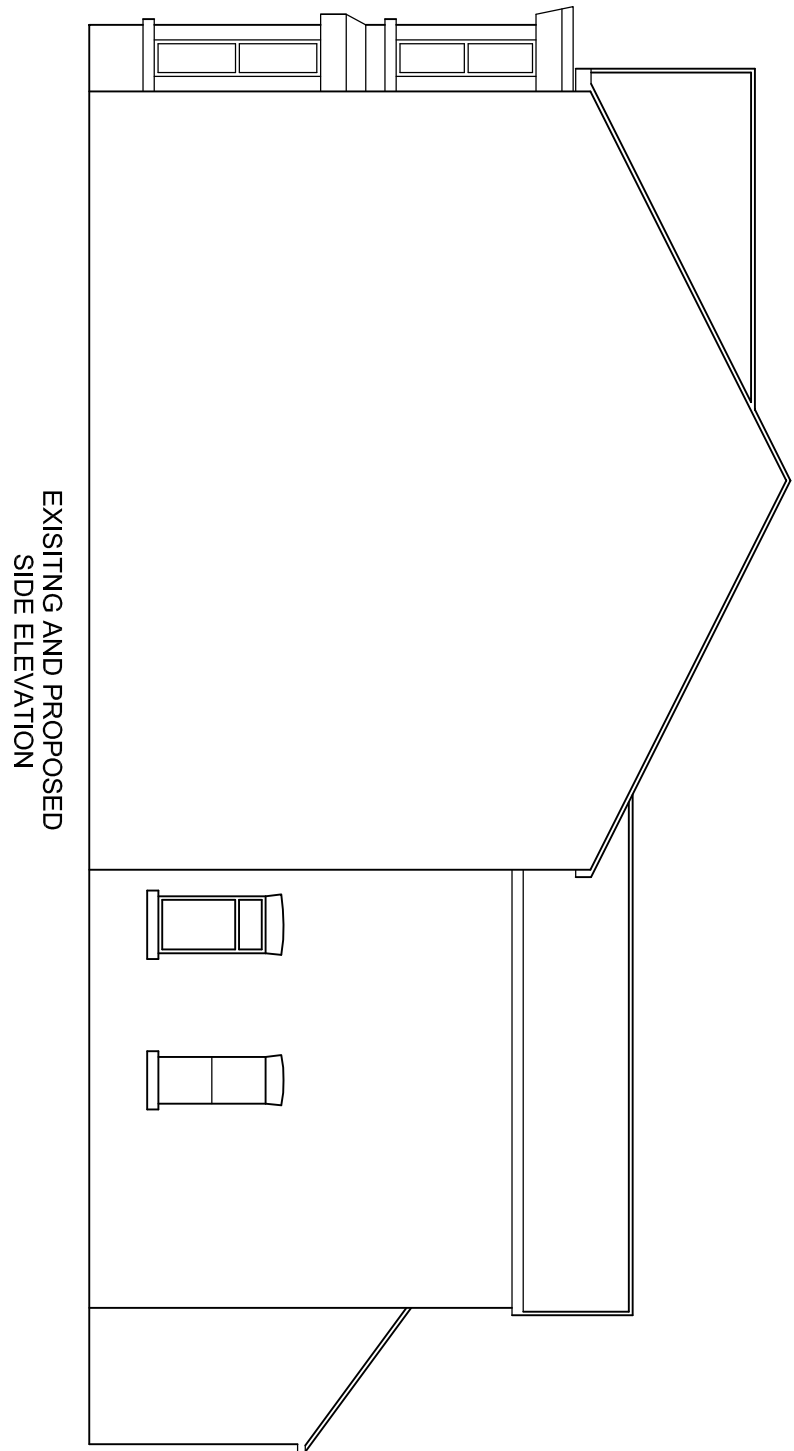

**EXISTING AND PROPOSED
SIDE ELEVATION**

LIVERPOOL HOUSING TRUST CONSERVATION AREA REPLACEMENT WINDOW PROJECT 2015 - ALL WINDOWS TO FLATS 1 & 2 AT 34 RUTLAND AVENUE ARE TO BE REPLACED WITH UPVC SASH TO THE FRONT ELEVATIONS AND UPVC CASEMENT WINDOWS TO THE REAR - PLEASE SEE SECTIONAL DETAILS FOR WINDOW SECTION CONFIGURATION - PLEASE NOTE THAT WINDOW SIZES VARY, BUT THE SECTIONAL CONFIGURATIONS REMAIN THE SAME THROUGHOUT.

Project			
Client			
LIVERPOOL HOUSING TRUST, 12 HANOVER STREET, LIVERPOOL. L1 4AA			
Contract, No	Drg. No	Revision	
4813	2		
		Scale	
By	S/S	Date	
Chd	HTL	FEB 2015	

Drawing Title

LIVERPOOL HOUSING TRUST
CONSERVATION AREA - REPLACEMENT
WINDOW SCHEME - FLATS 1 & 2, 34
RUTLAND AVENUE, L17 2AF

LAWRENSON ASSOCIATES
Consulting Structural Engineers
Planning & Development Consultants

**142 HARDSHAW ST.
ST. HELENS
WA10 1JT**

Telephone: (01744) 733446
www.lawrensonassociates.co.uk
E-mail: info@lawrensonassociates.co.uk