

AS EXISTING (1:100)

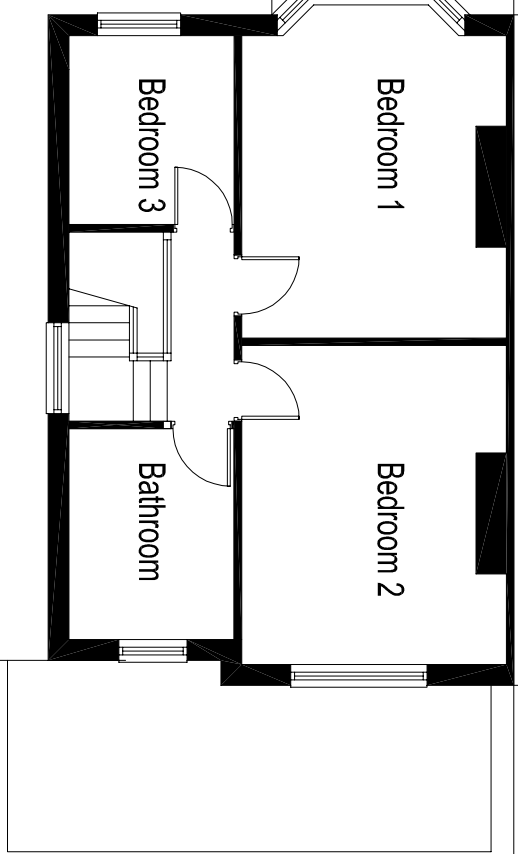

First Floor Plan

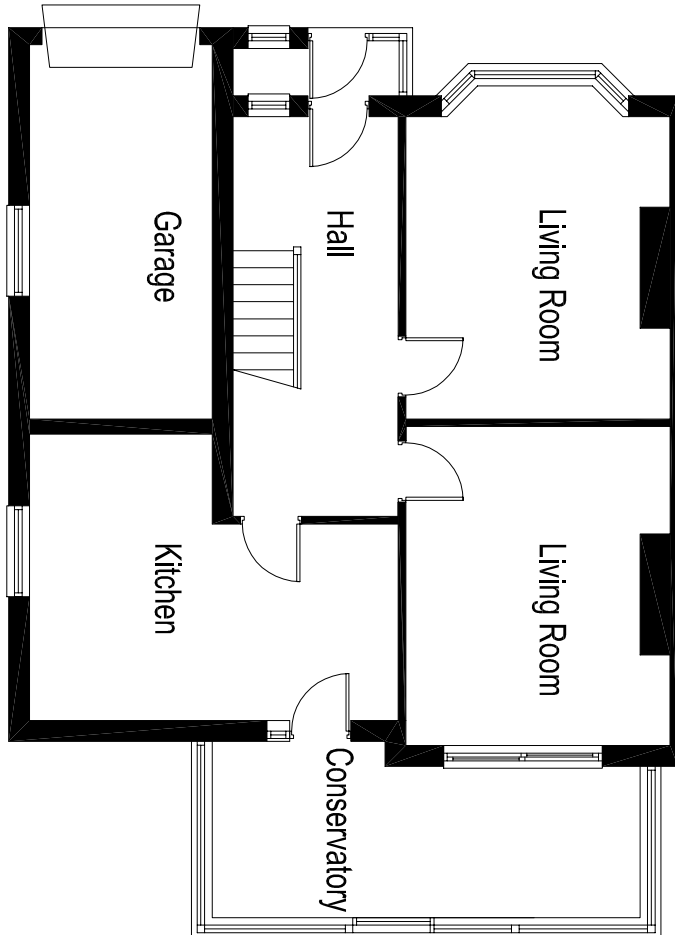

Ground Floor Plan

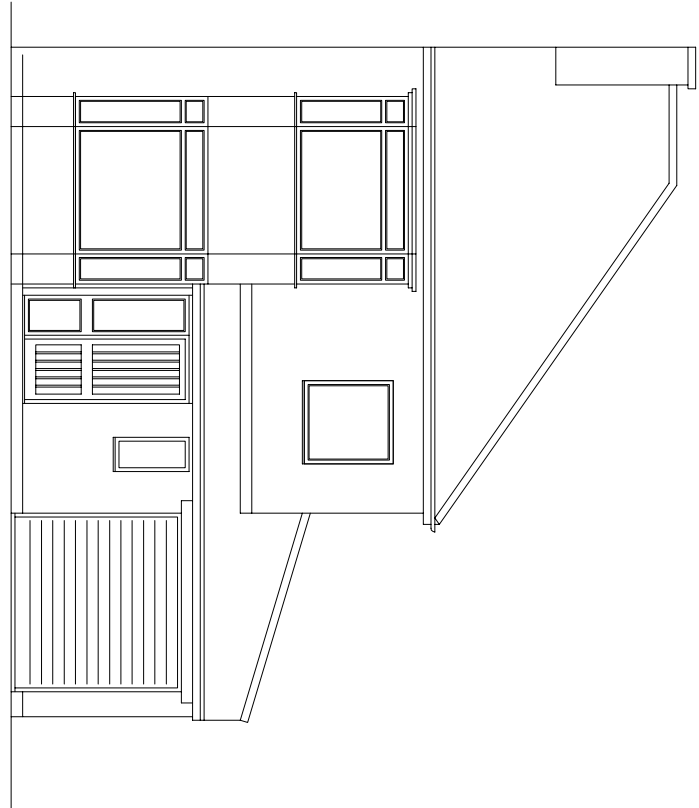

Front Elevation (West)

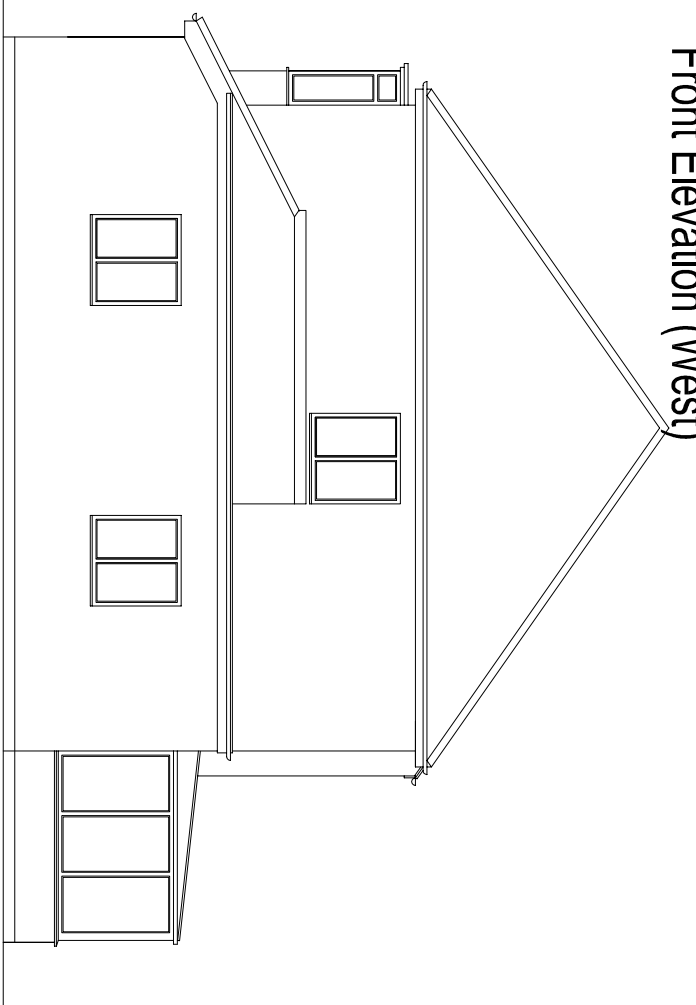

Side Elevation (South)

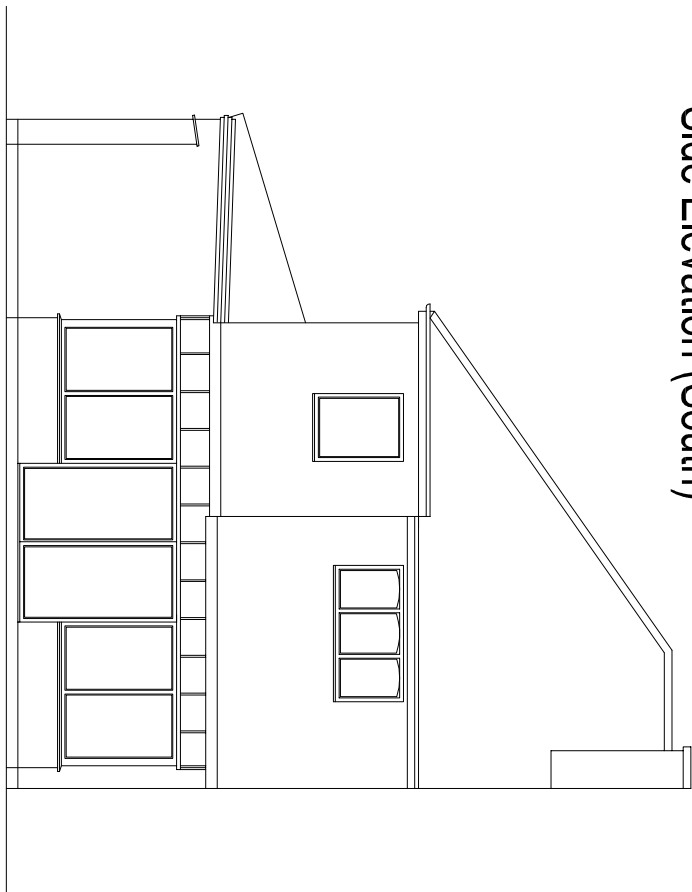

Rear Elevation (East)

AS PROPOSED (1:50)



Front Elevation (West)

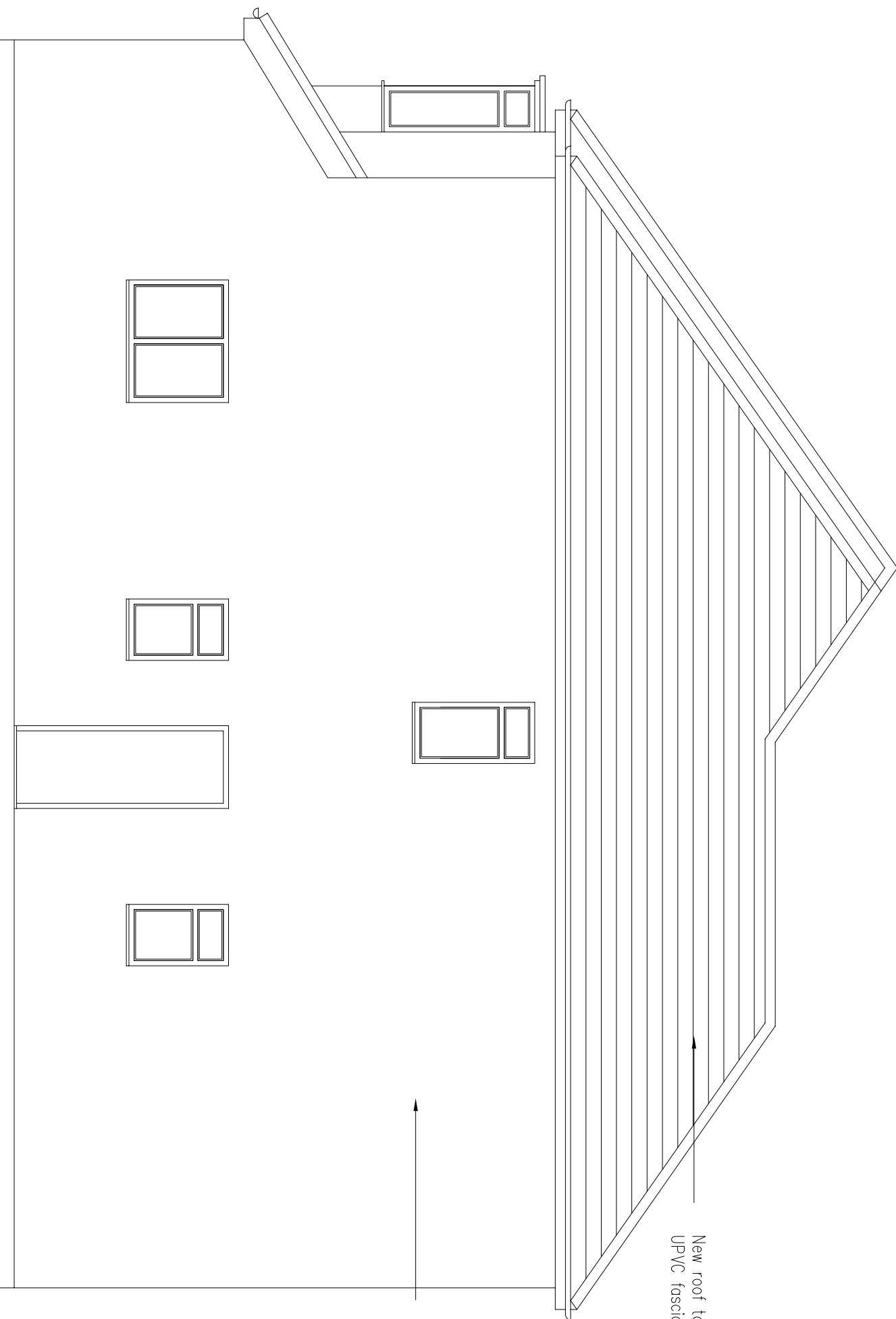

Side Elevation (South)

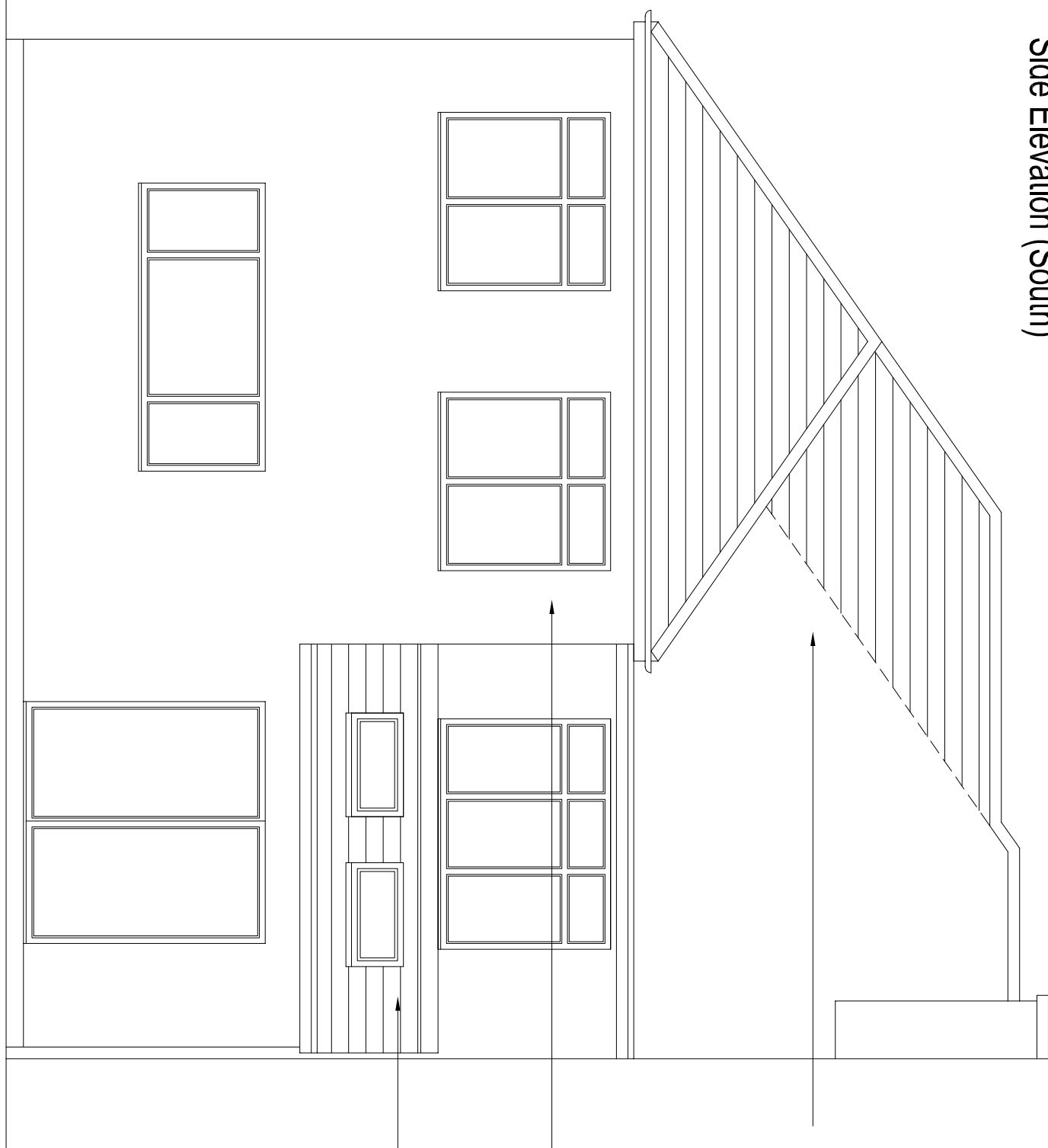

Rear Elevation (East)

New roof to have concrete interlocking tiles and ridge tiles with UPVC fascias and rain water goods, all to match existing.

New roof over single storey extension to have concrete interlocking tiles to match existing with proprietary opening roof lights (VELUX or similar) as indicated.

New first floor extension built above existing garage in cavity wall construction with render finish to match extg.

New UPVC window to match extg.

New 2 storey extension (including first floor extension built above existing garage) in cavity wall construction with render finish with new UPVC windows, all to match extg.

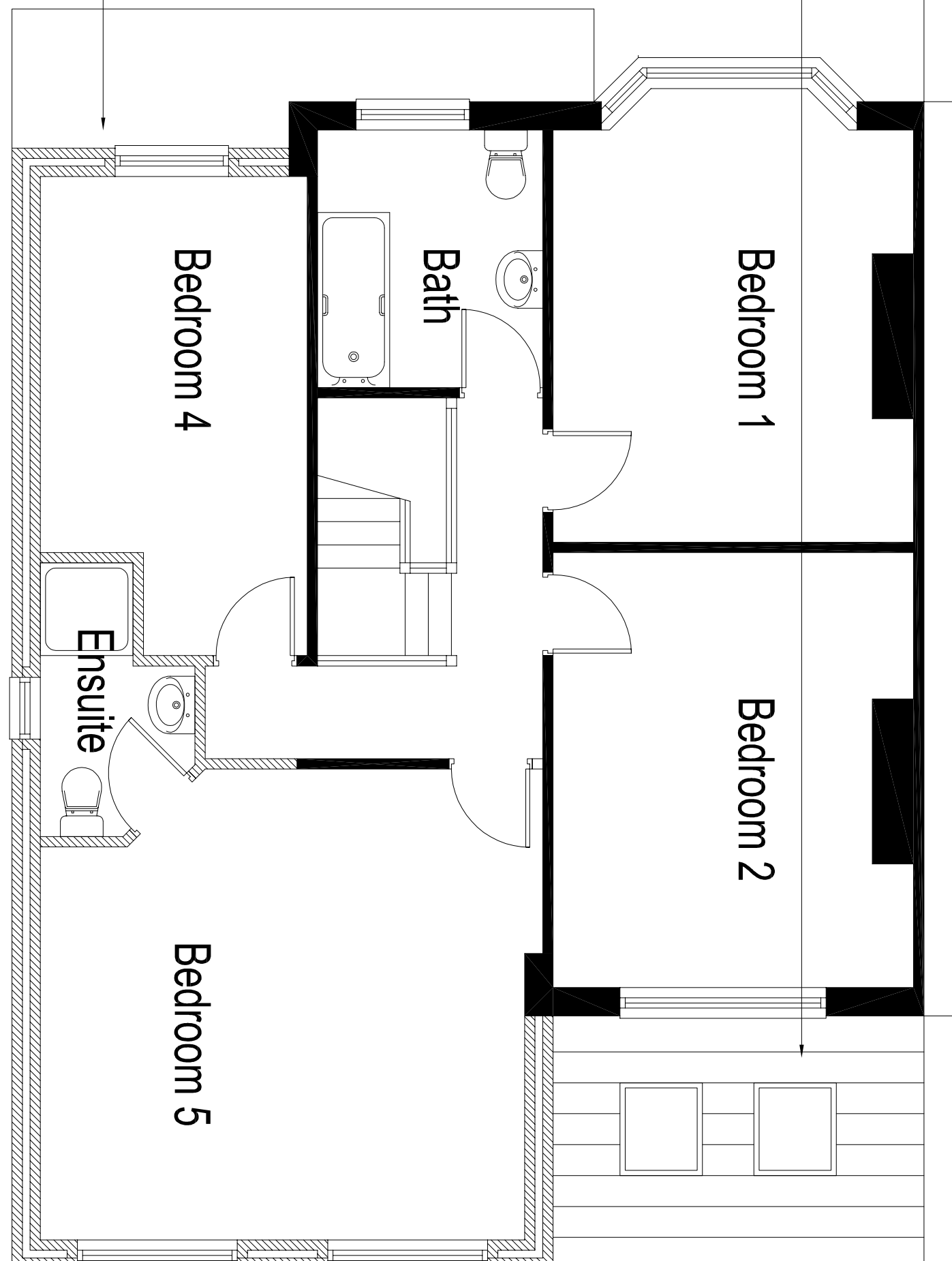

First Floor Plan

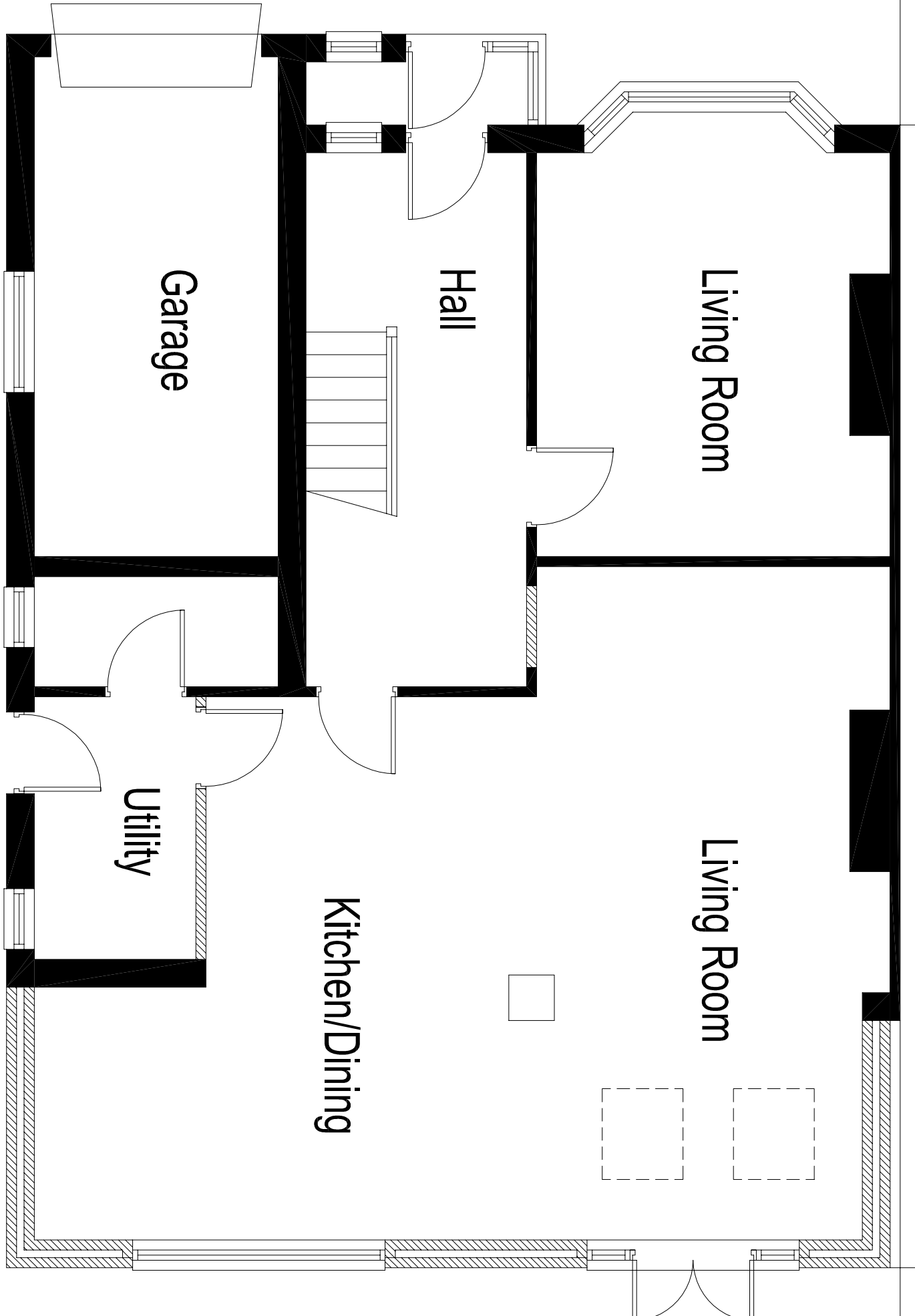

Ground Floor Plan

KINGSMEAD DRIVE

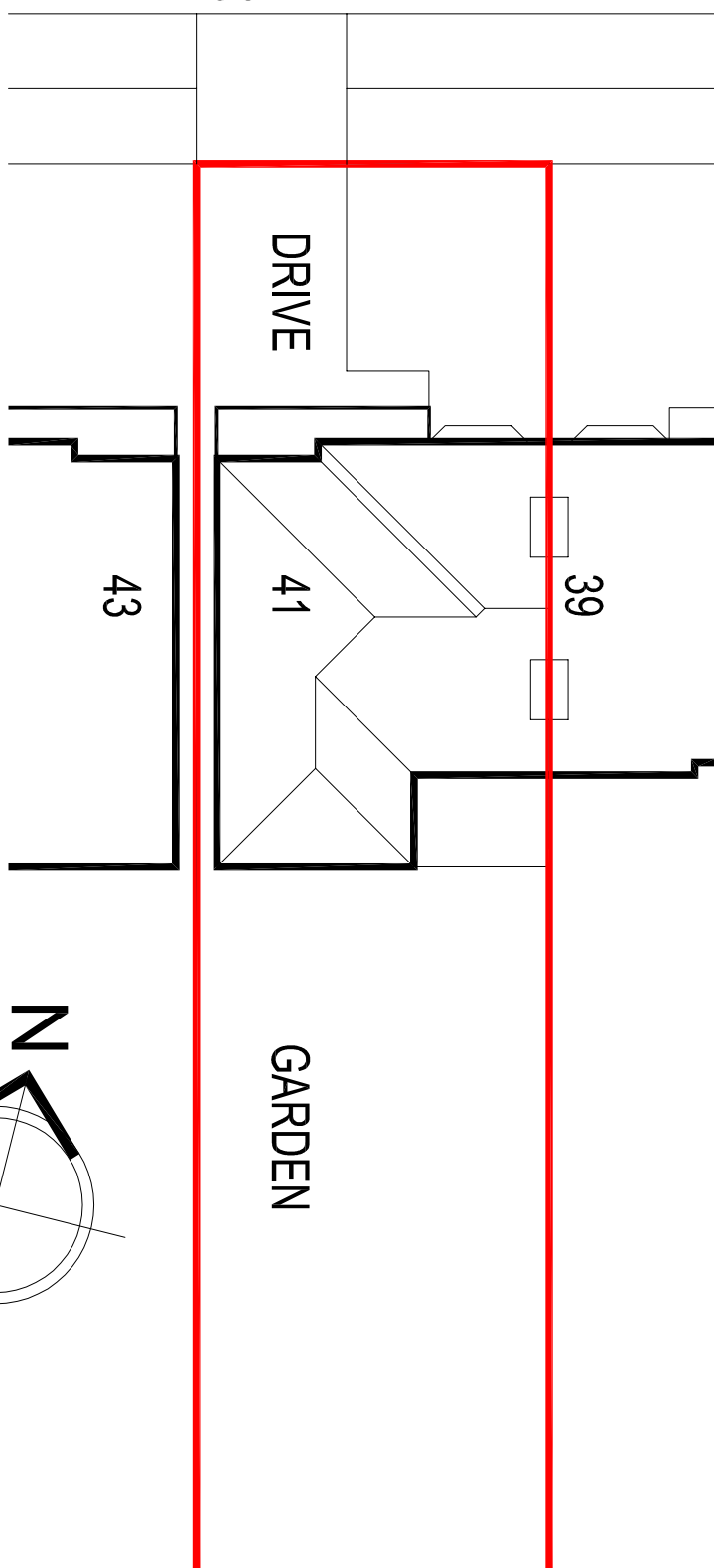

Site Plan 1:200

NORTH WEST DESIGN

Project 4 | Kingsmead Drive, Liverpool L25 0NG
johnsumner@sumnerfreestone.co.uk • TEL: 07906 086232

Rev	Description	Date
1	Issue	Planning

Project 4 Kingsmead Drive, Liverpool L25 0NG	Title Plans & Elevation
As Existing and Proposed	Date Oct 2015
DwgNo. KD/01	Rev
Scale 1:50 @ A1	Issue Planning