

NOTE:
Refer to Architectural drawings for exact locations of naming rights

Signage/naming rights lighting notes:

Lighting to the naming rights signage by signage specialist is anticipated to be back lit or halo illuminated to where the light source itself cannot be viewed directly from any angle.

The external illuminated advertisements/signage recommendations as part of the ILP guidance note for the reduction of light pollution should be applied:
A - Luminaires should be positioned such that light sources itself is not directly visible from any usual viewing angle
B - Luminaires should be adequately secured and positioned such that they light away from the adjacent properties or highways. Differs, shield or louvers should be incorporated where necessary to control spill light.
C - Illumination should be switched off when not required e.g. during daytime and post agreed curfew.
D - Direct light downwards whenever possible. If there is no alternative to uplighting, shields and baffles should be used to help reduce light spill.

The maximum value of luminance anywhere on the surface of an advertisement/signage at any time during the night is noted within the table below:

Maximum permitted recommended luminance (cdm -2)					
Illuminated area m ²	Zone E0	Zone E1	Zone E2	Zone E3	Zone E4
Up to 10	0	100	400	600	600
Over 10	0	N / A	200	300	300

(FOR LOCAL AUTHORITY USE)

QR Code

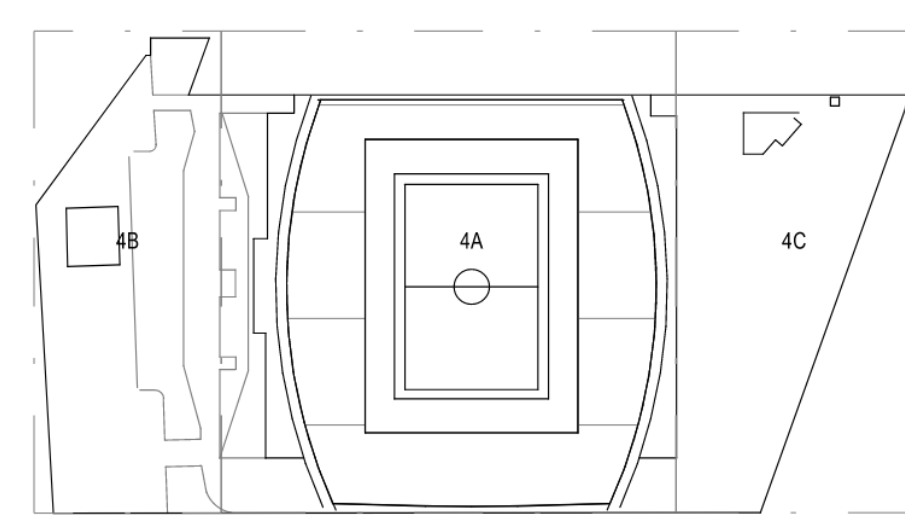

General Notes

No **Description**

SAFETY, HEALTH AND ENVIRONMENT INFORMATION
Brief details on the identified hazard symbol referencing the unusual residual hazards / risks are listed above.

No	Description	Rev	Chk'd	Date
PO4	D3-PLANNING	RMC	LK	14.07.20
PO3	D3-PLANNING	RMC	AR	16.06.20
PO2	D3-PLANNING	RMC	AR	10.06.20
PO1	D3-PLANNING	RMC	AR	14.10.19
Rev	Description	Apr	Chk'd	Date

Client



Project Manager

Planning Consultant

GT GARDINER & THEOBALD

CBRE

Main Contractor



Design Consultant



Structural / MEP / Infrastructure

BURO HAPPOLD

Project Title

N3967_The People's Project

Drawing Title

ILLUMINATED SIGNAGE EAST & WEST

Checked

Drawn

Designed

AW

JRH

AR

Purpose of Issue

D3- FOR PLANNING

Model File Ref

BMD01-BHE-ZZ-ZZ-M3-E-ElectricalRevit

Drawing No

BMD01-BHE-ZX-XX-DR-YB-0316

Scale A0 (841x1189)

Status

Revision No

1 : 1

D3

P04