

Existing Ground Floor Plan
1:100

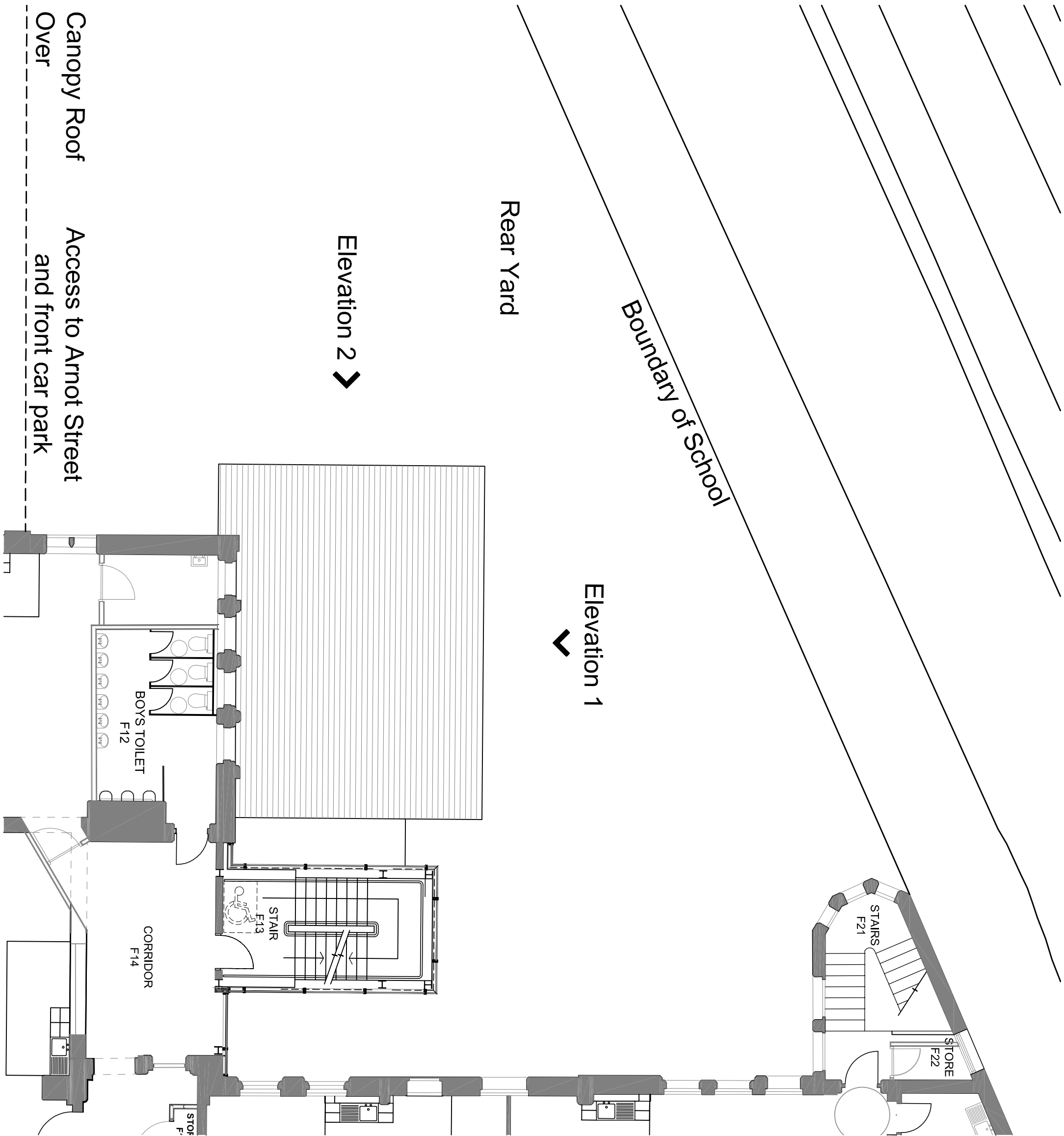

Existing First Floor/Roof Plan
1:100

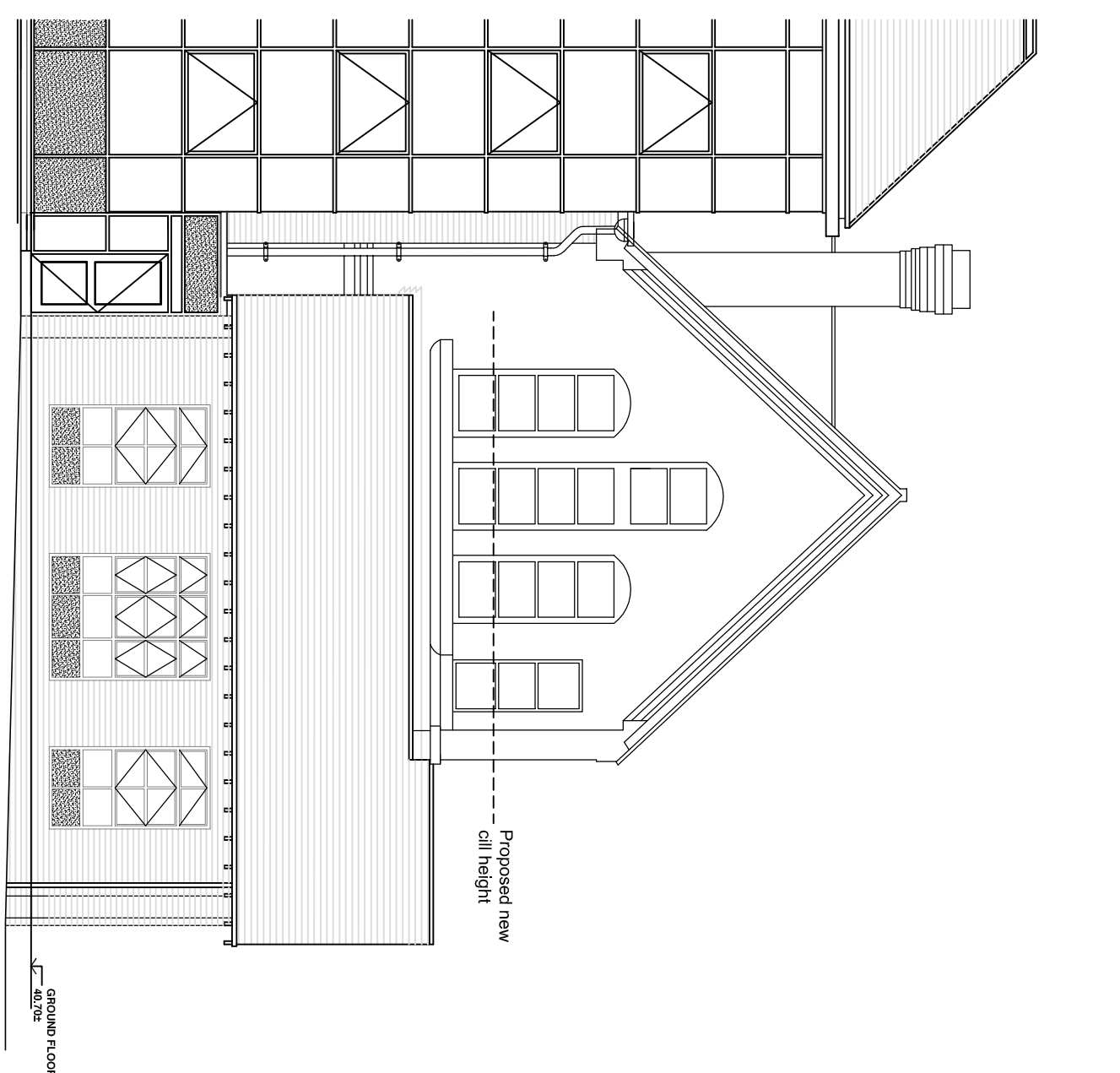

Existing North Elevation (1)
1:100

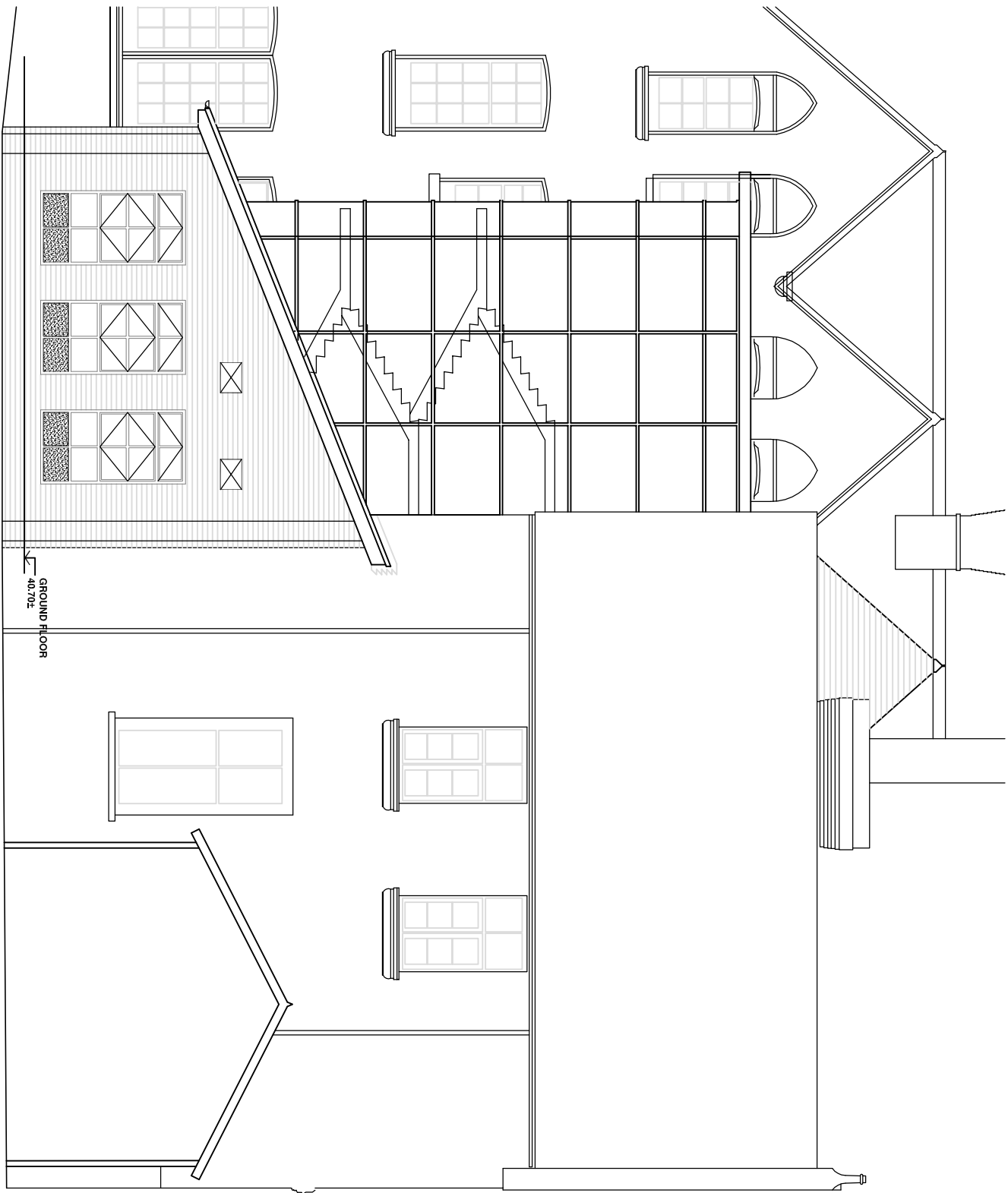

Existing West Elevation (2)
1:100

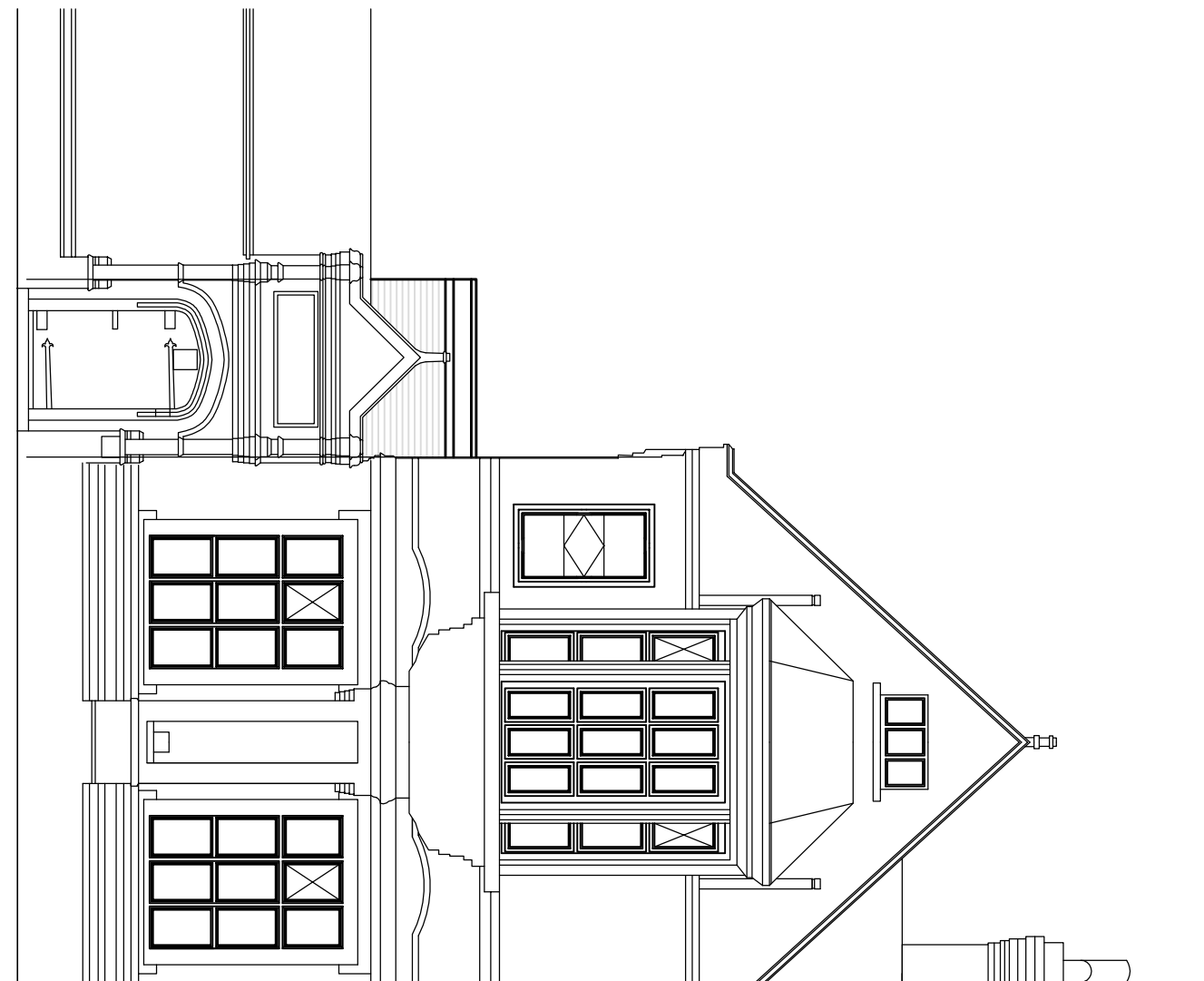

Existing South Elevation (from front car park)
1:100

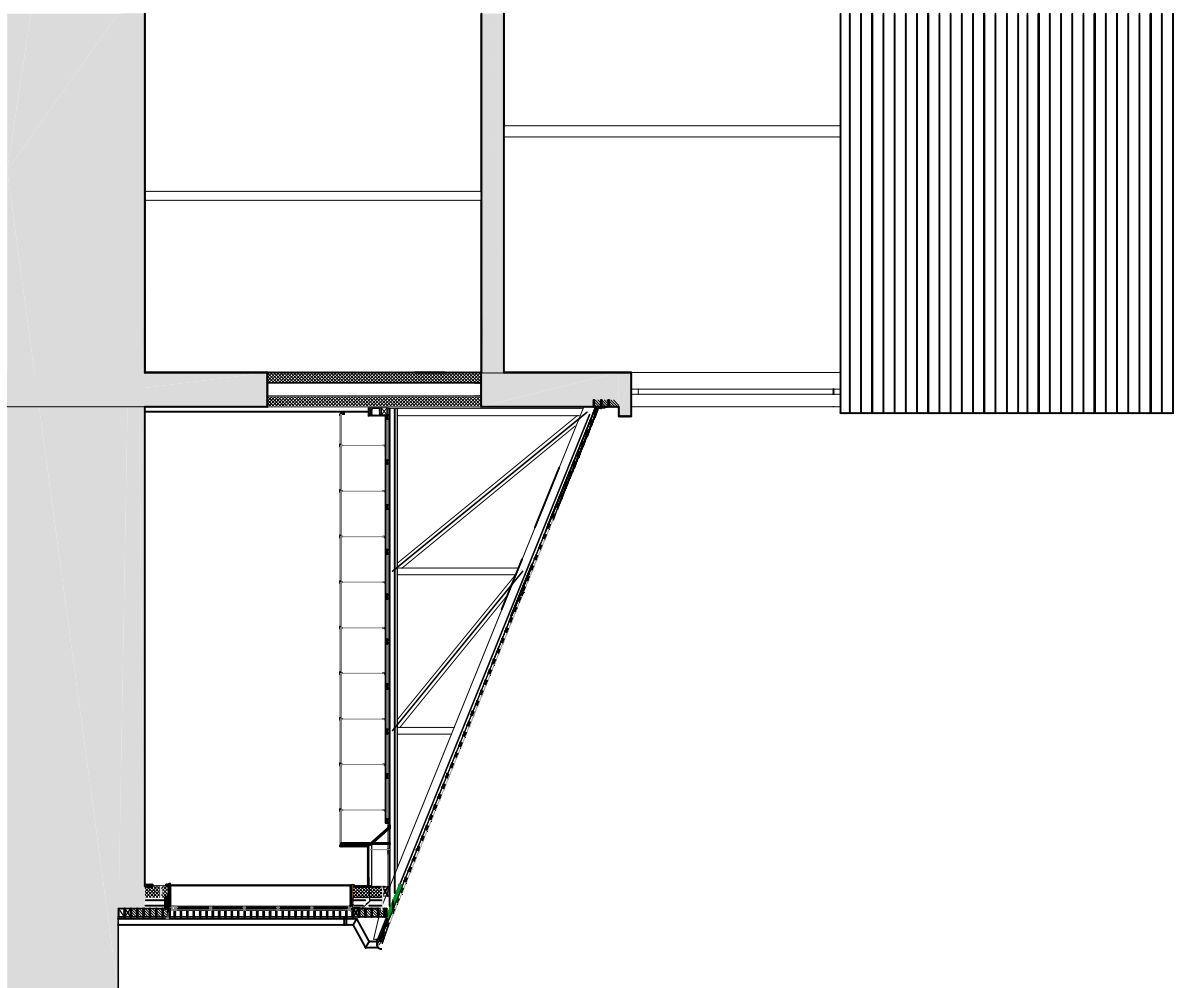

Existing Section AA
1:100

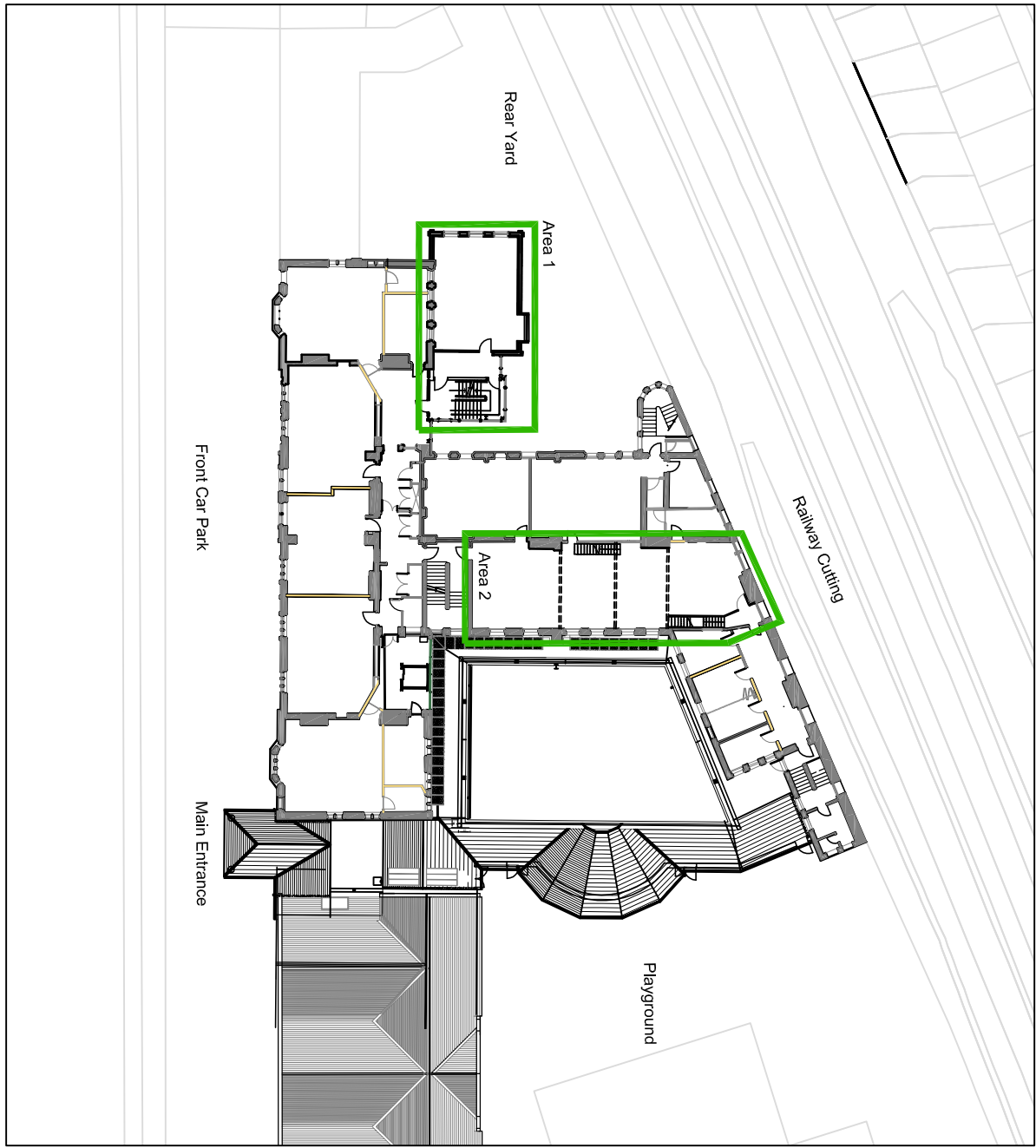

Key Plan
1:500

- NOTES
1. THIS DRAWING IS COPYRIGHT OF ABW ARCHITECTS. DO NOT REPRODUCE UNLESS WRITTEN PERMISSION HAS BEEN PROVIDED BY THE ARCHITECT. ANY DISCREPANCIES ARE TO BE REPORTED TO THE ARCHITECT IMMEDIATELY.
 2. THIS DRAWING IS FOR PLANNING PURPOSES ONLY AND SHOULD NOT BE USED FOR CONSTRUCTION AND SPENDING/MANUFACTURE OF MATERIALS UNDER ANY CIRCUMSTANCES.



Rev

PLANNING DRAWING

CLASSROOM EXTENSION
ARNOT ST MARY PRIMARY SCHOOL
ARNOT STREET
LIVERPOOL

Area 1 - Existing Classroom Plan
and Elevations

DATE	15 DECEMBER 2015
BY	DAVID
FOR	ABW ARCHITECTS
NO.	3763 - 201

ABW architects Ltd.
an interior, building workshop