

All rights reserved. KSS asserts its rights under the Copyright, Designs and Patents Act 1988. (Unless otherwise agreed in writing).

Figured dimensions only are to be taken from this drawing. All dimensions are in millimeters unless otherwise stated. All dimensions shall be checked on site prior to works commencing. Any discrepancies shall be reported to KSS. Do not scale this drawing.

Health and Safety Information

In addition to the hazards/ risks normally associated with the types of work detailed on this drawing, please note the following.

Construction

Refer to Project CDM Significant Hazard and Risk Register

Maintenance / Cleaning / Operation

Refer to Project CDM Significant Hazard and Risk Register

Decommissioning / Demolition

Refer to Project CDM Significant Hazard and Risk Register

Revisions

PL1	25.04.14	PLANNING ISSUE	TM	JF
-----	----------	----------------	----	----

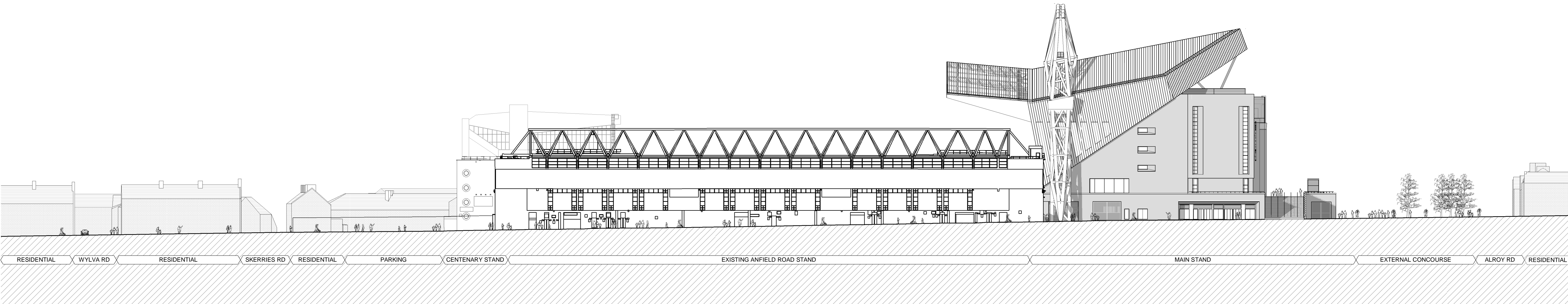

1

EXISTING OUTLINE ELEVATION

POST PHASE 1

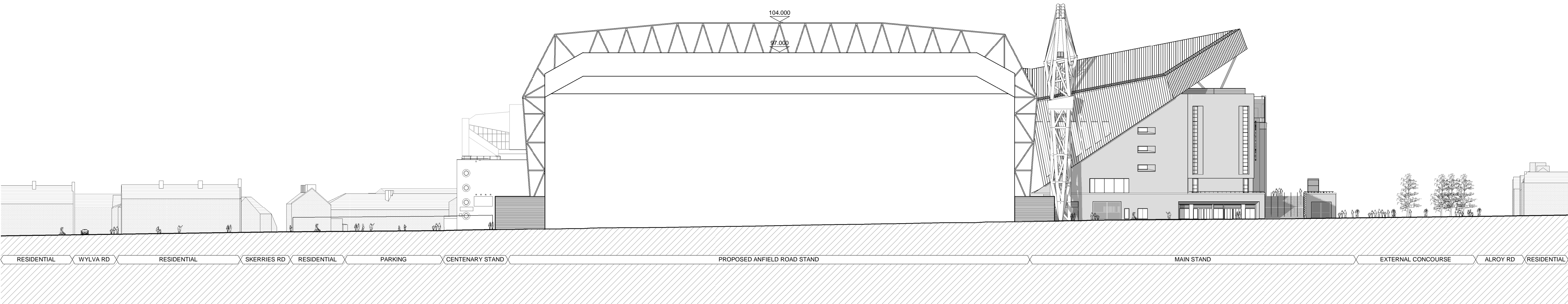

2

PROPOSED OUTLINE ELEVATION

PHASE 2

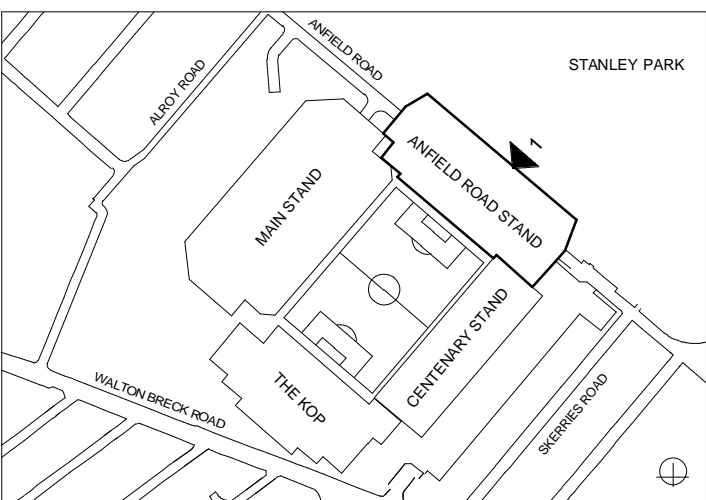

KEY PLAN - PHASE 2

PLANNING

Client

LIVERPOOL FOOTBALL CLUB

Project

ANFIELD STADIUM EXPANSION
ANFIELD ROAD STAND PHASE 2

Drawing title

EXISTING & PROPOSED OUTLINE
ELEVATION

KSS

London
1 James Street
London W1U 1DR
T+44(0)20 7307 2222
F+44(0)20 7307 2299

Sevenoaks
7 Blighs Walk
Sevenoaks TN11 3 1DB
T+44(0)20 7307 2222
F+44(0)1732 467 841

Scale at A1	
1 : 500	
File ref	
12609-ARCHMaster	
Drawn by	Date drawn
TM	01.04.14
Checked by	Date checked
JF	22.04.14

Project number	Drawing number	Revision
12609	350	PL1

