

FIRST FLOOR

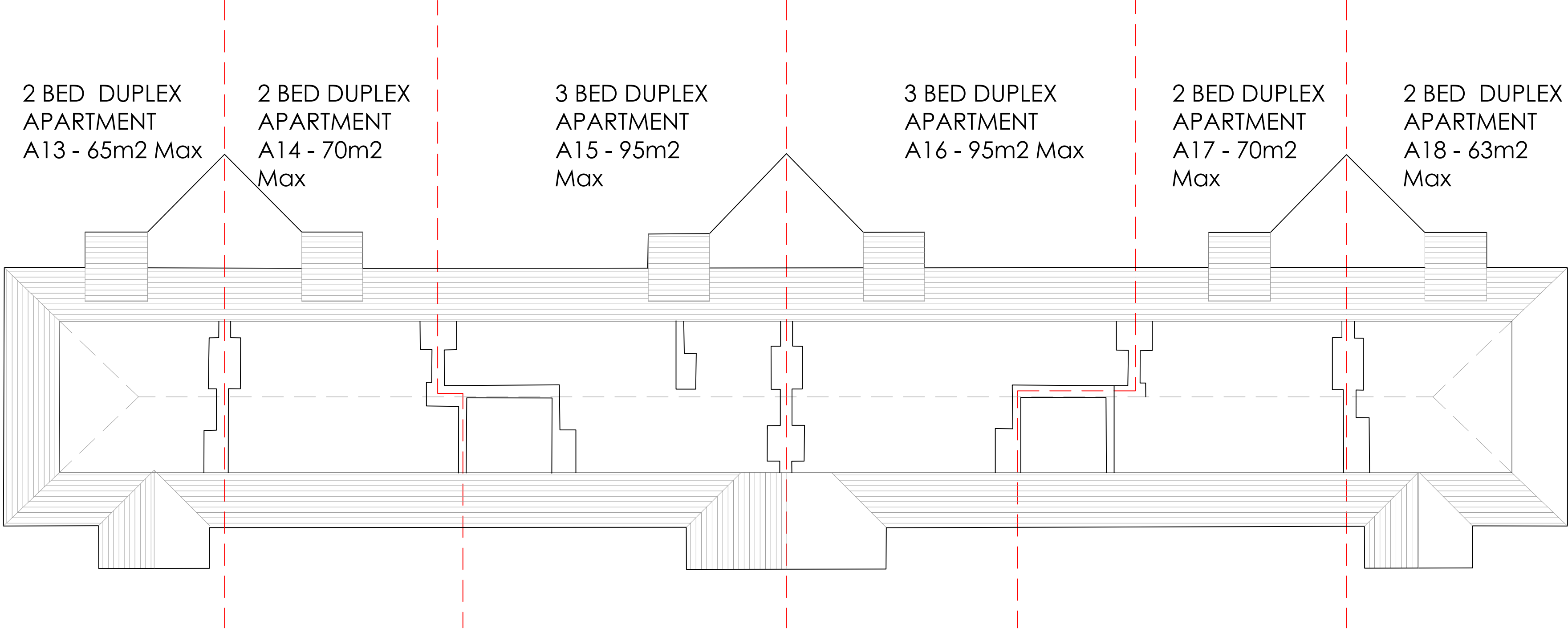

THIRD FLOOR

NOTE: LAYOUT OF DUPLEX APARTMENTS TO BE CONFIRMED FOLLOWING COMPLETION OF BUILDING SURVEY - FLOOR ALLOWANCE INCLUDED FOR PLANNING PURPOSES

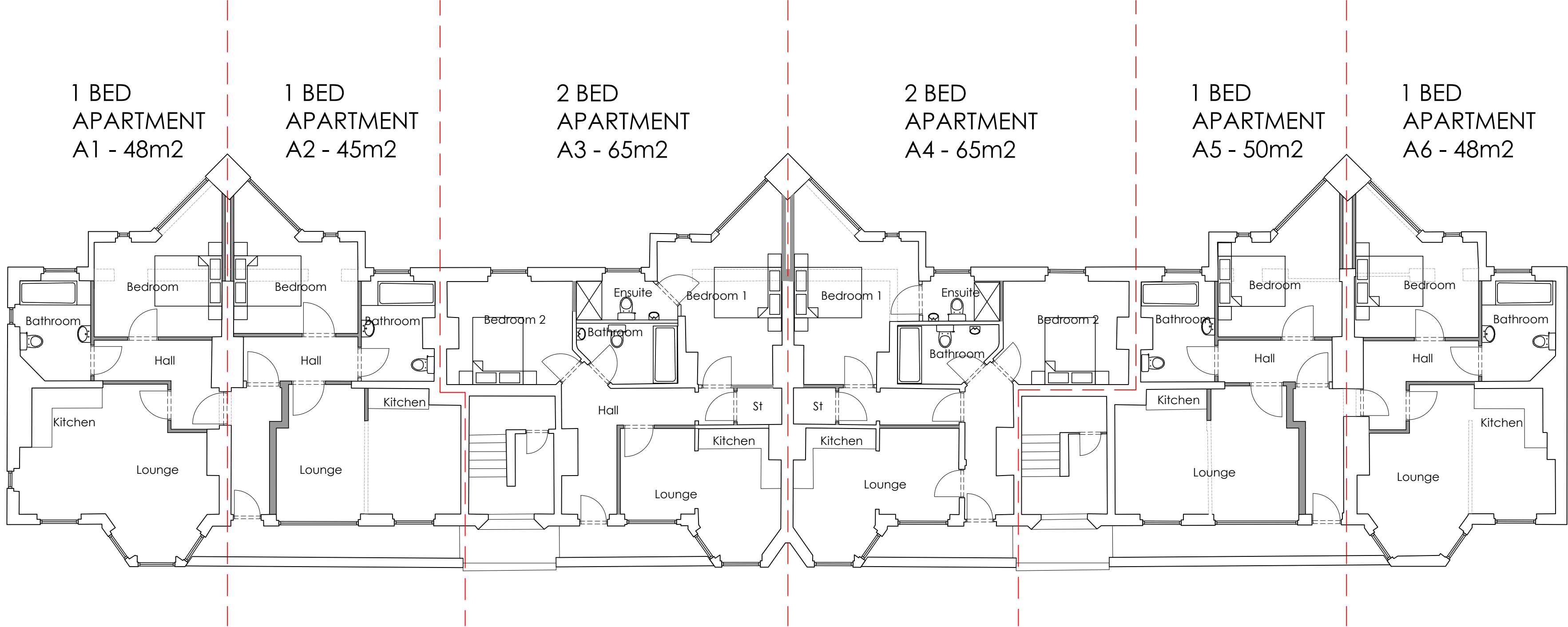

GROUND FLOOR

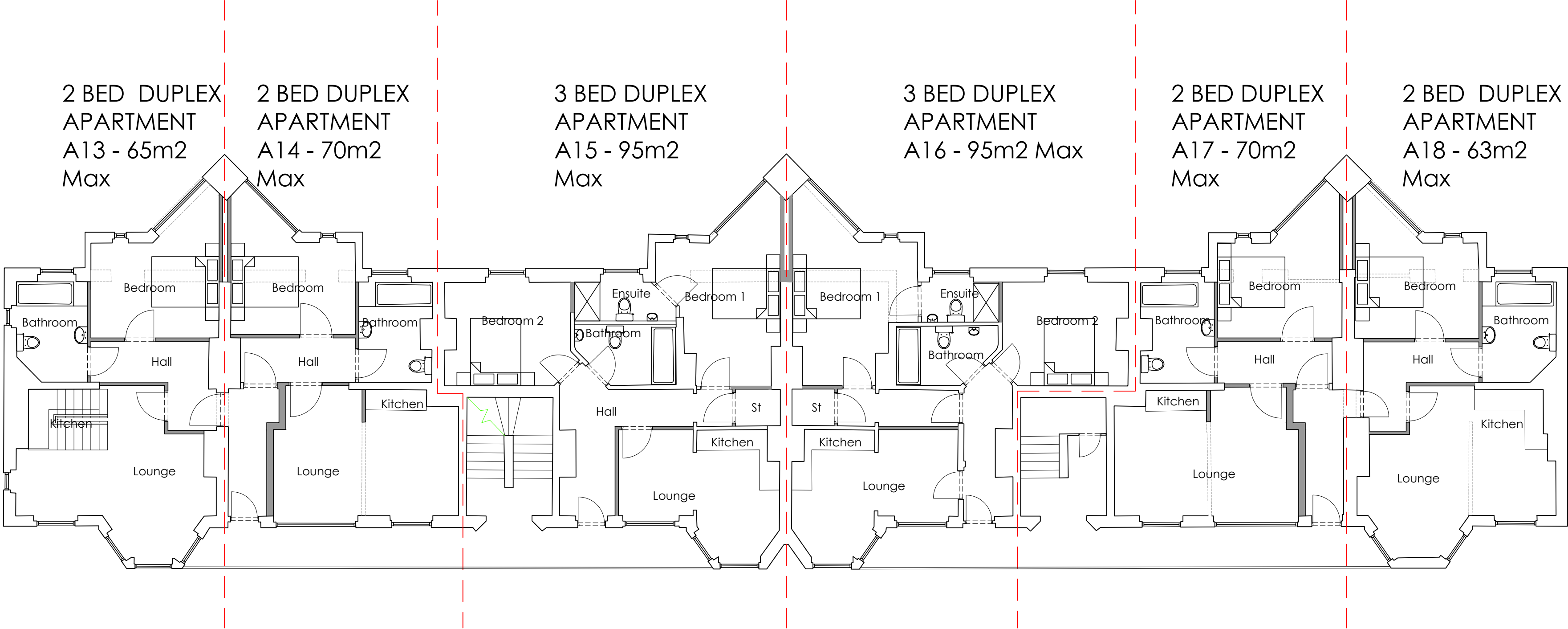

SECOND FLOOR

NOTE: LAYOUT OF DUPLEX APARTMENTS TO BE CONFIRMED FOLLOWING COMPLETION OF BUILDING SURVEY - FLOOR ALLOWANCE INCLUDED FOR PLANNING PURPOSES

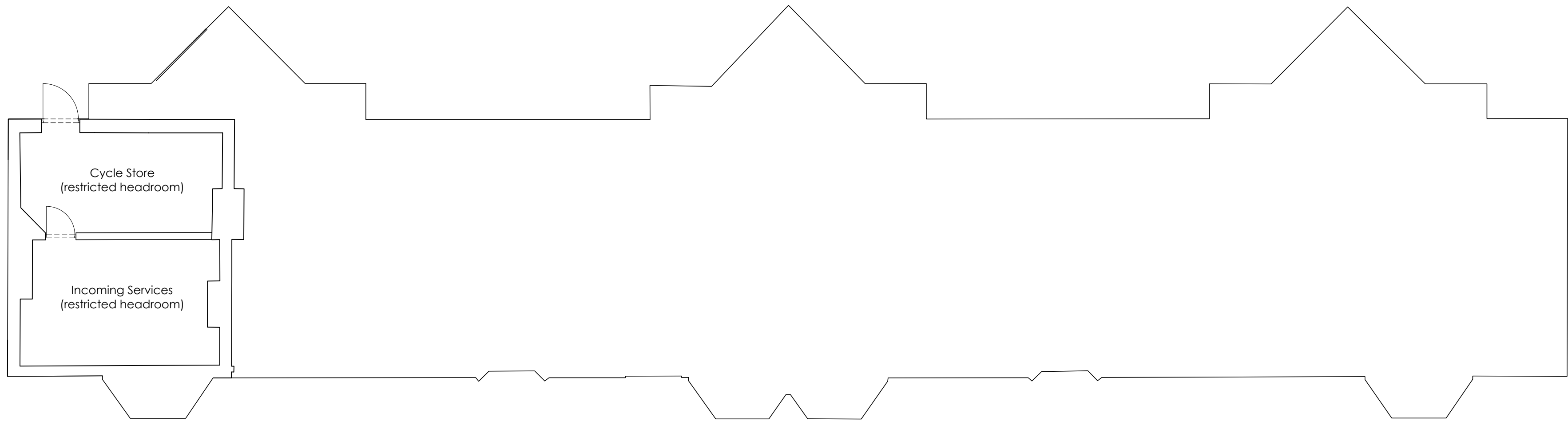

LOWER GROUND FLOOR

GENERAL NOTES:
DAY Architectural Ltd accepts no responsibility for any costs, losses or claims whatsoever arising from these drawings, specifications and related documents unless there is full compliance with the Client or any unauthorised user of the following:
1. All boundaries, dimensions and levels are to be checked on site before construction and any discrepancies reported to the Architect / Designer.
2. Partial Service: Any discrepancies with site or other information is to be advised to the Architect / Designer and direction and / or approval is to be sought before the implementation of the detail.
3. Block and site plans are reproduced under license from the Ordnance Survey.
4. Do not scale this drawing.
5. For the purposes of coordination, all relevant parties must check this information prior to implementation and report any discrepancies to the Architect / Designer.

DRAWING NOTES:

STATUS	REVISION	DATE

CLIENT	Eldonian Group
PROJECT	Proposed Development of Eldon Grove, Liverpool

DRAWING	Proposed Floor Layouts of Existing Block A
SCALE	1:100
DATE	January 2016
DWG No.	AL-22-A04
DRAWING STATUS	PLANNING

PAPER SIZE	A0
DRAWN BY	SAJW
REVISION	--
PROJECT No.	332-15
DAY ARCHITECTURAL LTD.	LONDON, LIVERPOOL, MANCHESTER, NEWCASTLE UPON TYNE, SUDBURY