

FIRST FLOOR MAIN BLOCK
GROSS INTERNAL AREA = 135.69m²
GROSS EXTERNAL AREA = 157.86m²

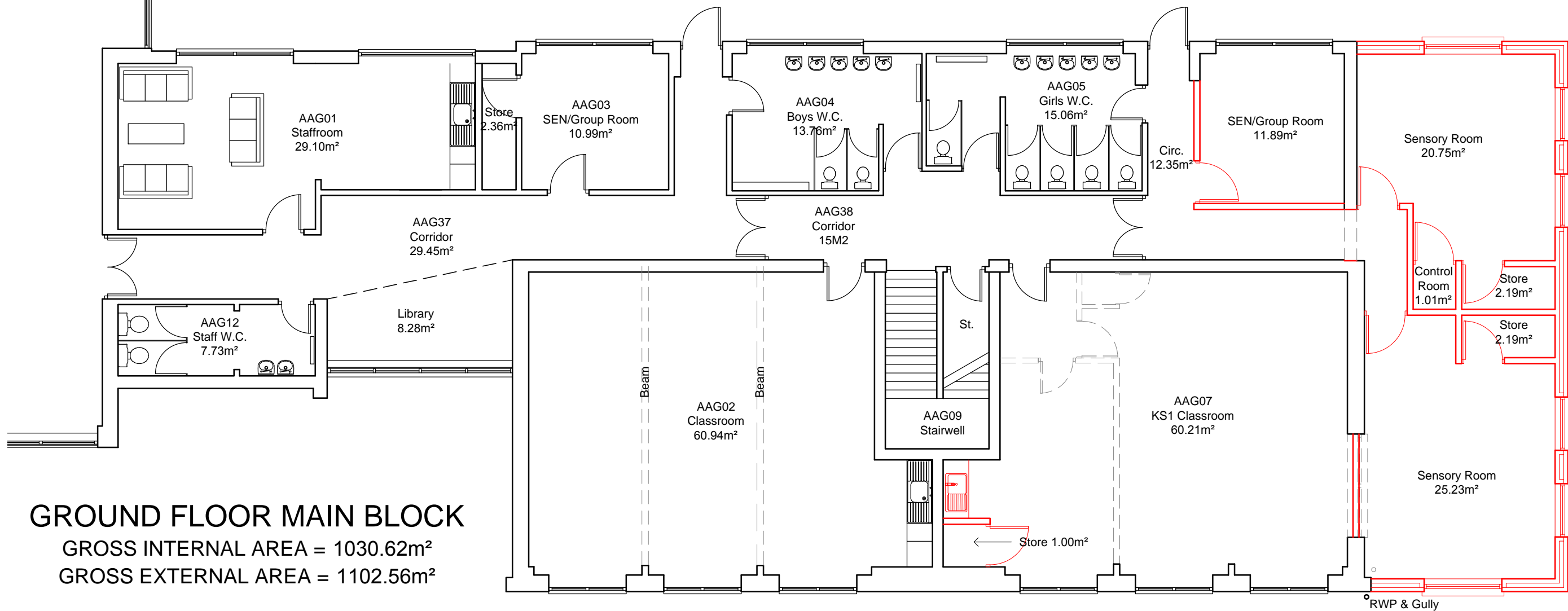

GROUND FLOOR MAIN BLOCK
GROSS INTERNAL AREA = 1030.62m²
GROSS EXTERNAL AREA = 1102.56m²

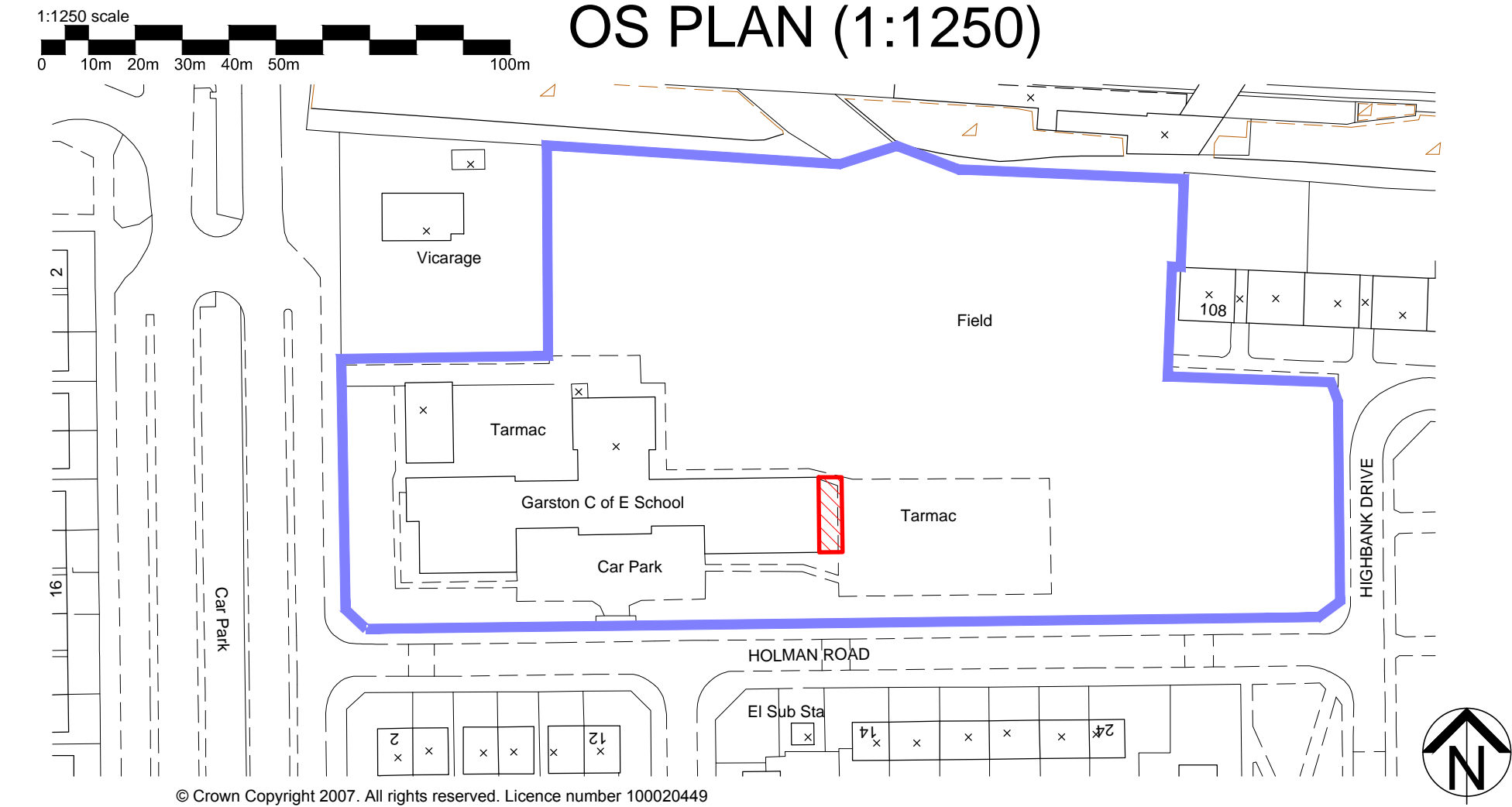
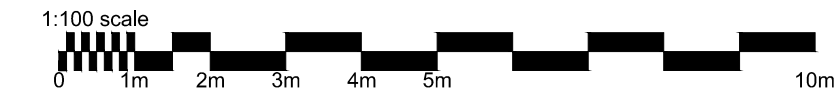

OS PLAN (1:1250)

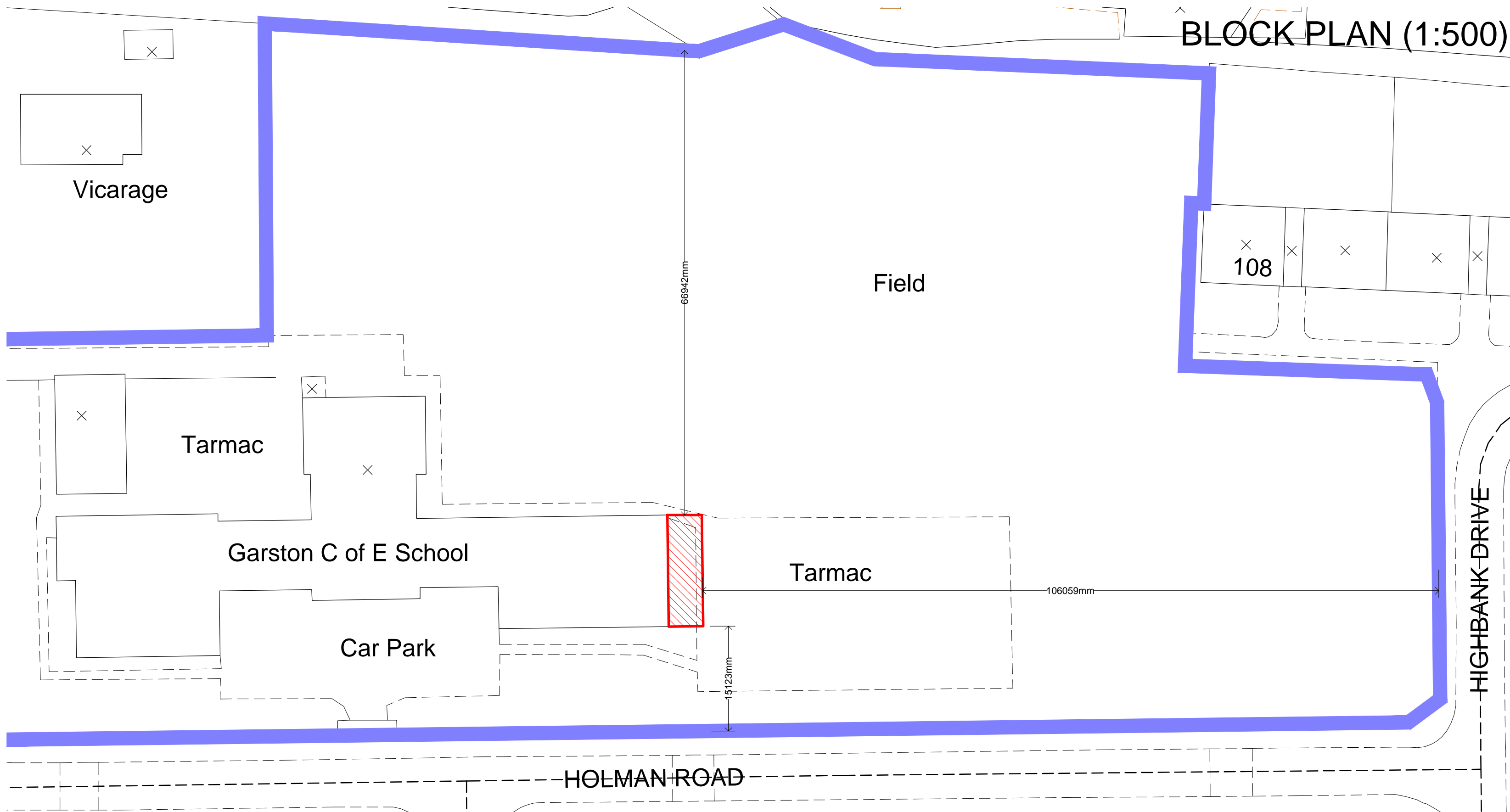

BLOCK PLAN (1:500)

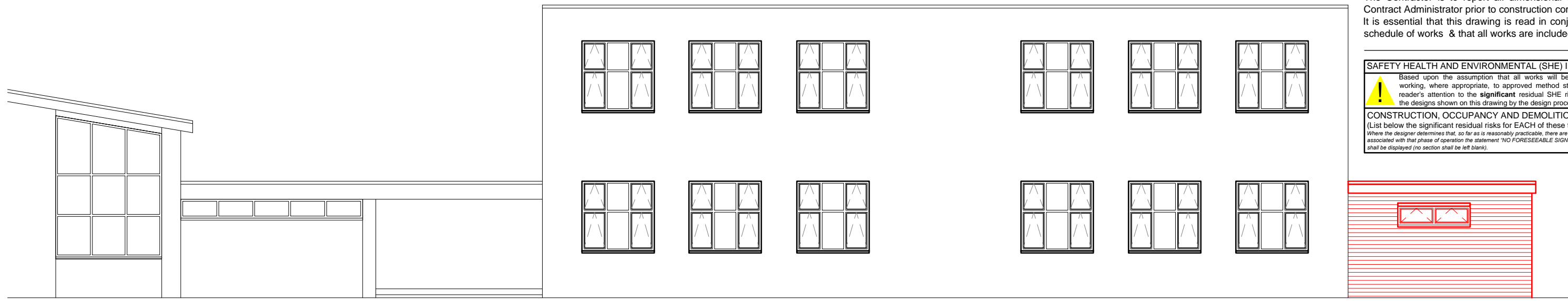

ELEVATION A (1:100)

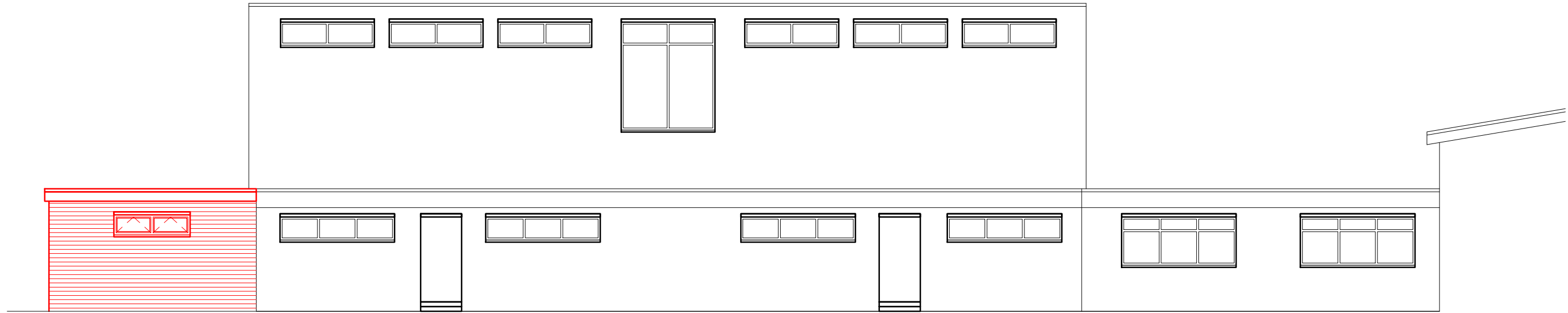

ELEVATION C (1:100)

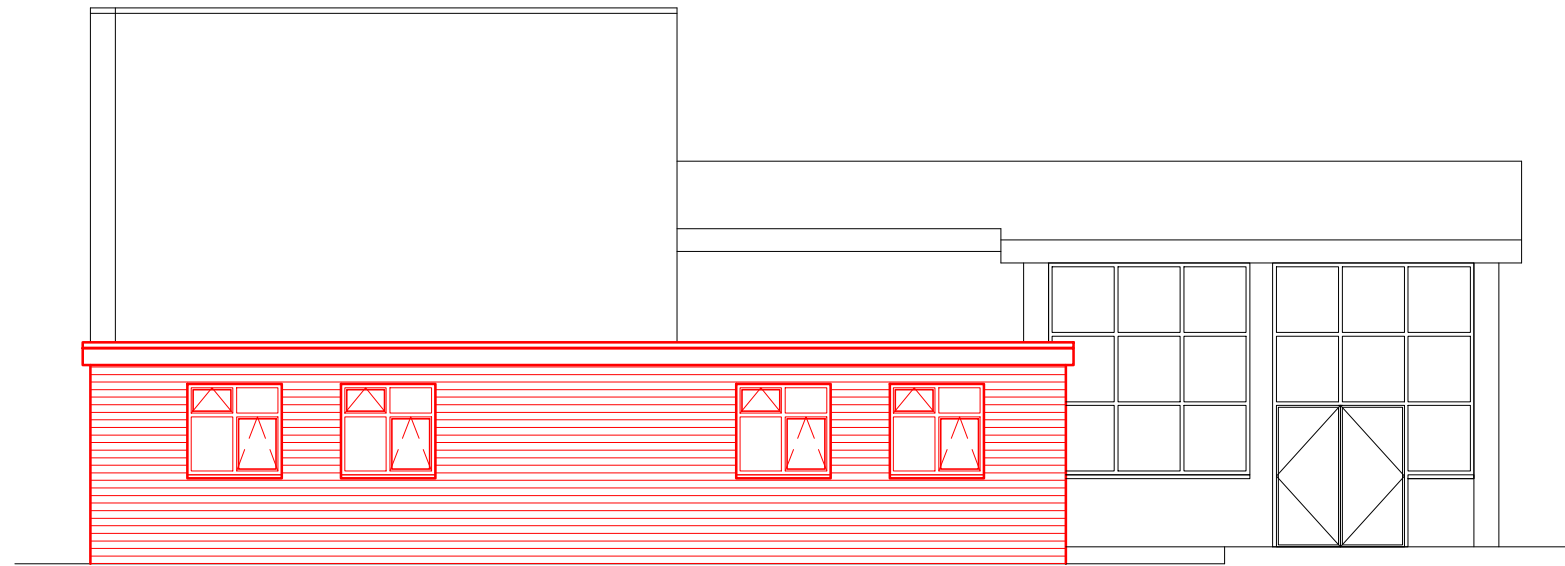

ELEVATION B (1:100)

This drawing is copyright & the property of EC Harris & must not be copied in whole or in part without their written permission. Copyright is reserved. ©
This drawing must not be scaled.
The Contractor is to report all dimensional discrepancies & errors to the Contract Administrator prior to construction commencing.
It is essential that this drawing is read in conjunction with all specifications/ schedule of works & that all works are included for.

SAFETY HEALTH AND ENVIRONMENTAL (SHE) INFORMATION
Based upon the assumption that all works will be undertaken by competent contractors working under appropriate & approved method statements, the designer would draw the reader's attention to the significant residual SHE risks that have not been eliminated from the design shown on this drawing by the design process.
CONSTRUCTION, OCCUPANCY AND DEMOLITION
(List below the significant residual risks for EACH of these three phases of operation).
(Where the designer has assessed the risk as not reasonably practicable, there shall be no further significant residual SHE risks recorded and the risk of control the designer 'NOT REASONABLE SIGNIFICANT RESIDUAL SHE RISKS IDENTIFIED' must be required for action that be taken).

Rev No.	Comments	Date
Client:	The Board of Governors	
Project title:	Garston C of E Primary School, Liverpool Proposed Sensory Room Extension	
Drawing title:	Proposed Floor Plans & Elevations	
Drawing status:	PLANNING	
Job No:	32252107	Project co-ordinator G WHINN
Scale:	1:100@A1	Date February 2014
Drawn by:	GAC	Checked by GW
Dwg. No:	32252107-02	Rev. No.

EC HARRIS
BUILT ASSET
CONSULTANCY

EC HARRIS LLP
Three Piccadilly Place,
Manchester, M1 3BN
Tel: 0161 245 8700 Fax: 0161 245 8701
information@ec Harris.com
www.ec Harris.com
An ARCADIS company