

This drawing is copyright & the property of EC Harris & must not be copied in whole or in part without their written permission. Copyright is reserved. ©
This drawing must not be scaled.
The Contractor is to report all dimensional discrepancies & errors to the Contract Administrator prior to construction commencing.
It is essential that this drawing is read in conjunction with all specifications/ schedule of works & that all works are included for.

SAFETY HEALTH AND ENVIRONMENTAL (SHE) INFORMATION
Based upon the assumption that all works will be undertaken by competent contractors working under appropriate & approved method statements, the designer would draw the reader's attention to the significant residual SHE risks that have not been eliminated from the design shown on this drawing by the design process.
CONSTRUCTION, OCCUPANCY AND DEMOLITION
(List below the significant residual risks for EACH of these three phases of operation).
When the design is implemented as far as is reasonably practicable, there are no foreseeable significant residual risks and no further action is required to eliminate the residual risks.
When the design is implemented as far as is reasonably practicable, there are no foreseeable significant residual risks and no further action is required to eliminate the residual risks.
When the design is implemented as far as is reasonably practicable, there are no foreseeable significant residual risks and no further action is required to eliminate the residual risks.

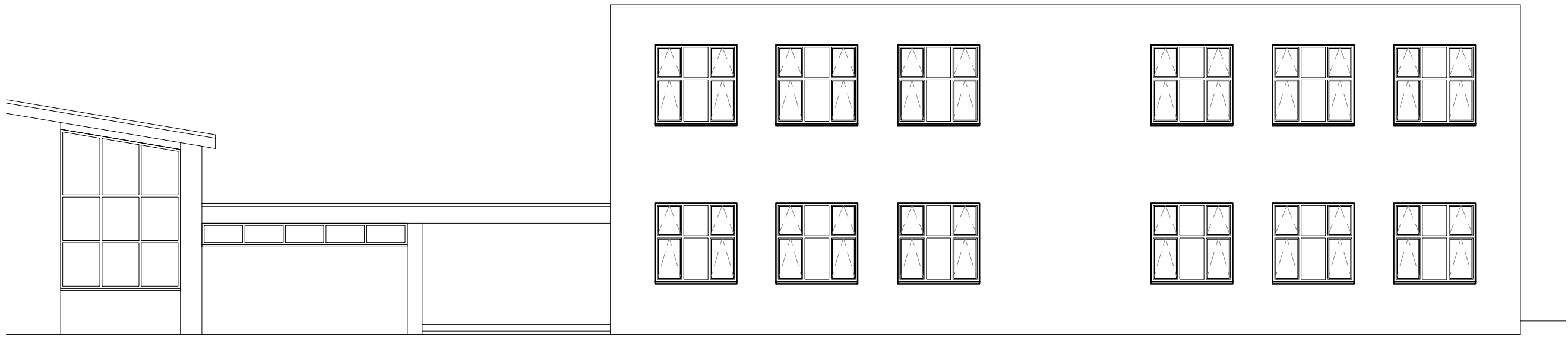

ELEVATION A (1:100)

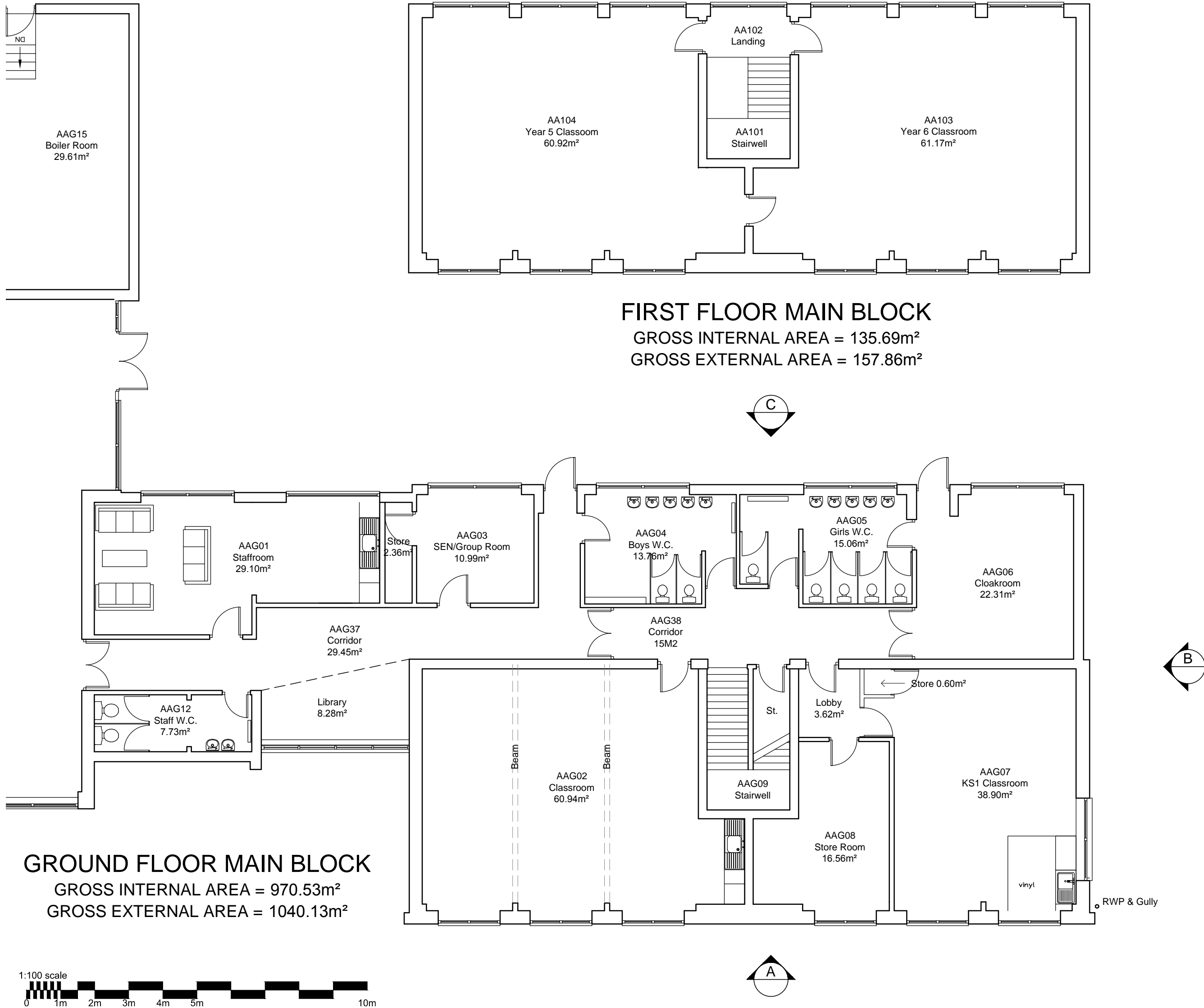
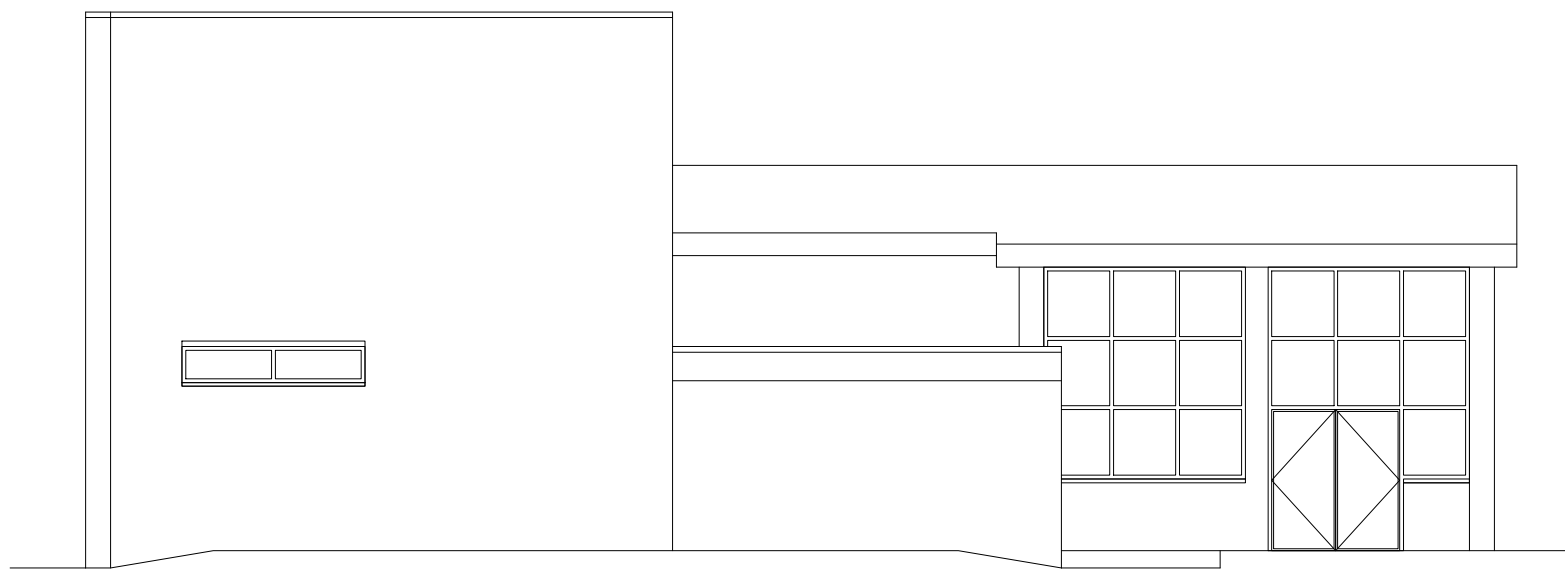

ELEVATION B (1:100)

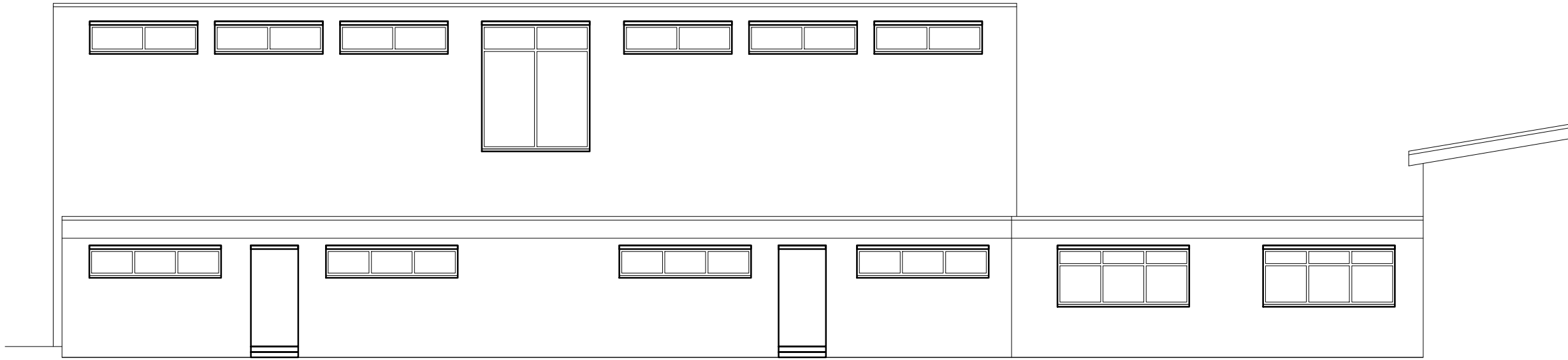

ELEVATION C (1:100)

Rev No.	Comments	Date
1	Client	
2	The Board of Governors	
3	Project title	Garston C of E Primary School, Liverpool
4	Drawing title	Proposed Sensory Room Extension
5	Drawing status	AS SURVEYED
6	Job No.	32252107
7	Scale	1:100@A1
8	Drawn by	GAC
9	Dwg. No.	32252107-01
10	Project co-ordinator	G WHINN
11	Date	February 2014
12	Checked by	GW
13	Rev. No.	

EC HARRIS
BUILT ASSET
CONSULTANCY

EC HARRIS LLP
Three Piccadilly Place,
Manchester, M1 3BN
Tel: 0161 245 8700 Fax: 0161 245 8701
information@echarris.com
www.echarris.com
An ARCADIS company