



Proposed Section A-A

1:200



Proposed Section B-B

1:200



Proposed Section C-C

1:200



Proposed Section D-D

1:200

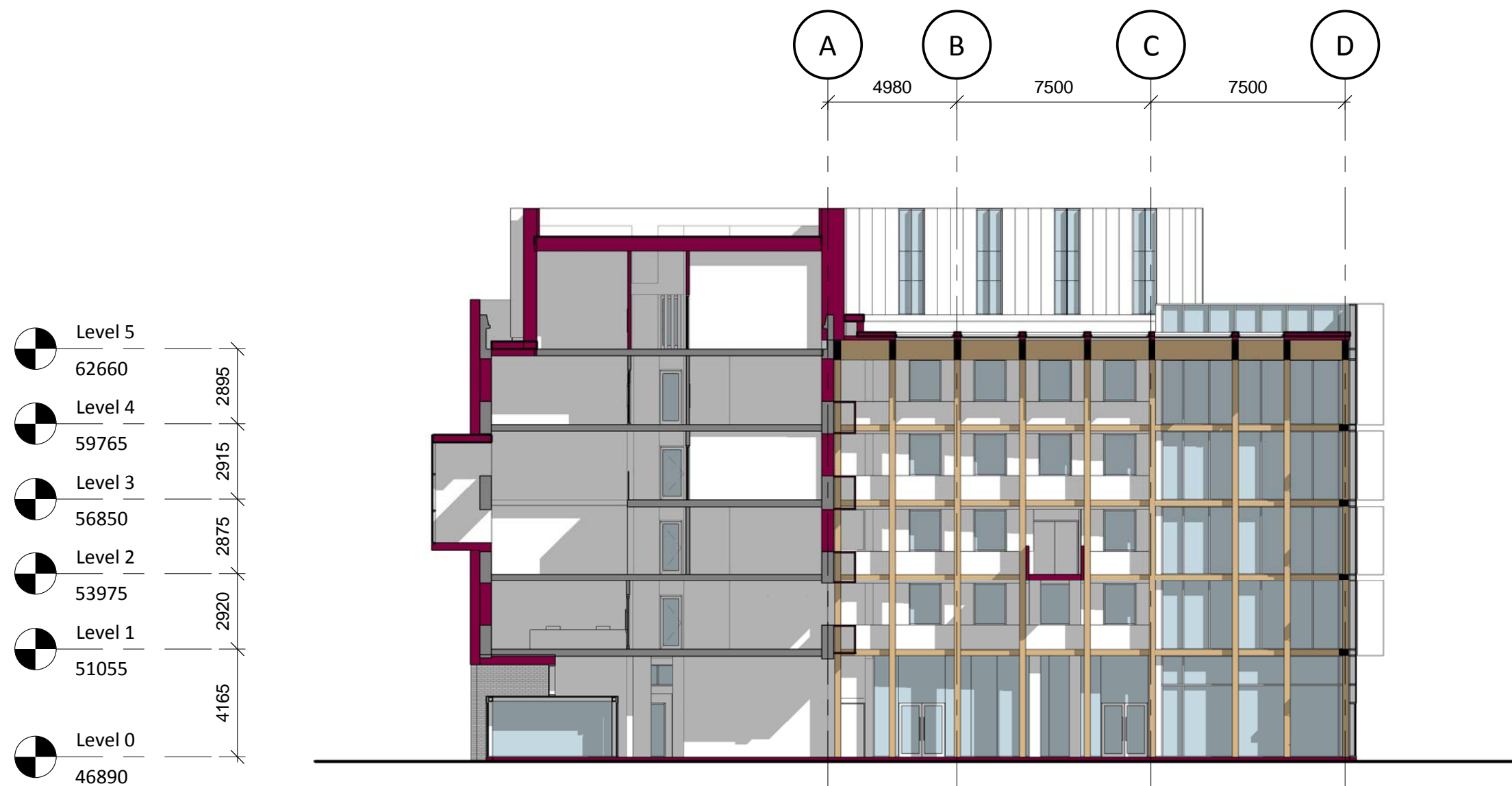

Proposed Section E-E

1:200

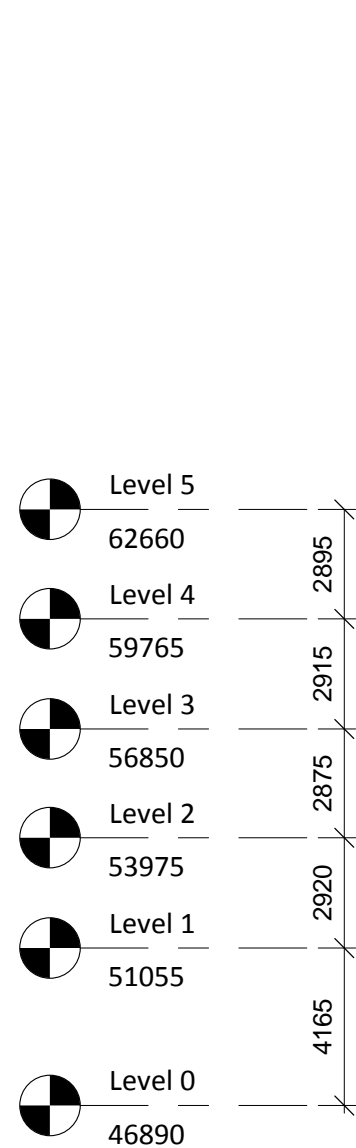

Proposed Section F-F

1:200

The use of this data by the recipient acts as an agreement of the following statements. Do not use this data if you do not agree with any of the following statements:

All drawings are based upon site information supplied by third parties and as such their accuracy cannot be guaranteed. All features are approximate and subject to clarification by a detailed topographical survey, statutory service enquiries and confirmation of the legal boundaries.

The controlled version of this drawing should be viewed in DWG or PDF format not DWG or other formats. All prints of this drawing must be made in full colour.

Where this drawing has been based upon Ordnance Survey data, it has been reproduced under the terms of Ryder Licence No. 100000144. Reproduction of this drawing in whole or in part is prohibited without the prior permission of Ordnance Survey.

Do not scale the drawing. Use figured dimensions in all cases. Check all dimensions on site. Report any discrepancies in writing to Ryder before proceeding.

Key Plan

| | | |
|---|--------------|--------------------|
| Revision | Date | Drawn By |
| P4 | 15/12/17 | KCR |
| Oriel window revised | | |
| Revision | Date | Drawn By |
| P3 | 01/12/17 | KCR |
| Updated with revised cladding finish Updated in line with existing building survey | | |
| Revision | Date | Drawn By |
| P2 | 25/10/17 | KCR |
| Issued for Stage 2 report | | |
| Revision | Date | Drawn By |
| P1 | 09/10/17 | KCR |
| First issue | | |
| Amendment | | |
| Purpose of Issue | | |
| Preliminary | | |
| Project | | |
| University of Liverpool School of Law and Social Justice Liverpool | | |
| Drawing | | |
| GA Sections | | |
| Drawing No. | | |
| Project ID | Originator | Zone |
| SLSJ | - RYD | - 00 - ZZ - DR - A |
| Ryder Project No. | Scale at A1 | Drawn By |
| 3214-00 | As Indicated | KCR |
| Status | Revision | |
| S2 | P4 | |

info@ryderarchitecture.com
www.ryderarchitecture.com

Ryder