

The use of this data by the recipient acts as an agreement of the following statements. Do not use this data if you do not agree with any of the following statements:

All drawings are based upon site information supplied by third parties and as such their accuracy cannot be guaranteed. All features are approximate and subject to clarification by a detailed topographical survey, statutory service enquiries and confirmation of the legal boundaries.

The controlled version of this drawing should be viewed in DWG or PDF format not DWG or other formats. All prints of this drawing must be made in full colour.

Where this drawing has been based upon Ordnance Survey data, it has been reproduced under the terms of Ryder Licence No. 100000144. Reproduction of this drawing in whole or in part is prohibited without the prior permission of Ordnance Survey.

Do not scale the drawing. Use figured dimensions in all cases. Check all dimensions on site. Report any discrepancies in writing to Ryder before proceeding.

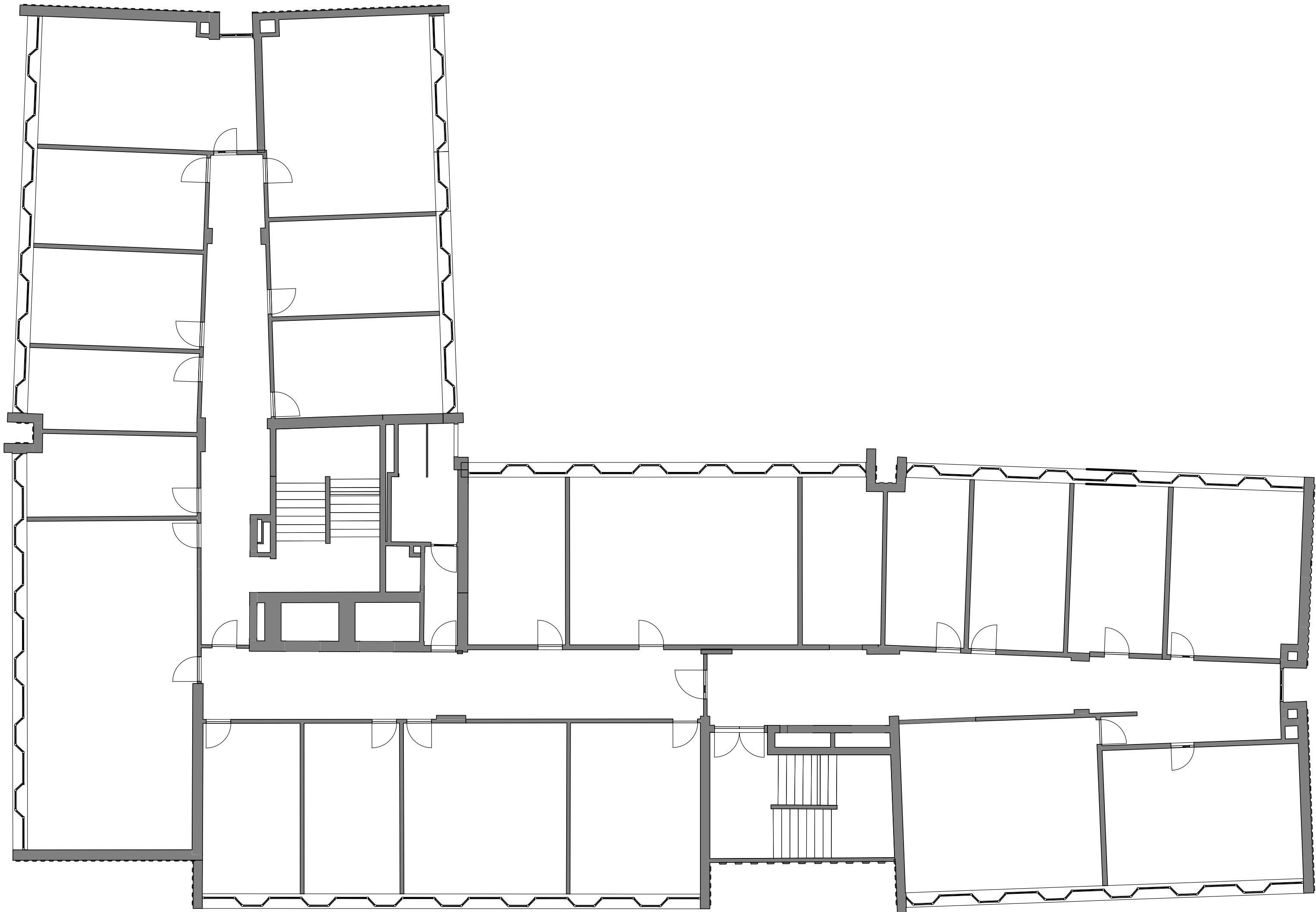
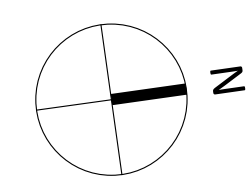

Existing - Level 2

1 : 100

Revision Date Drawn By
P1 08/12/17 KCR

First issue

Amendment

Purpose of issue

Preliminary

Project

University of Liverpool
School of Law and Social Justice
Liverpool

Drawing

Existing - Level 2

Drawing No.	Originator	Zone	Level	Type	Role	Number
Project ID	-	RYD	- 00 - 02	DR - A	-	0402
SLSJ						
Ryder Project No.	Scale at A1	Drawn By	Status	Revision		
3214-00	1 : 100	KCR	S2	P1		