

NOTES

- Setting out shall be undertaken using only the information given. Distances should not be scaled from this drawing.
- All sewers shall be designed & constructed in accordance with Sewers for Adoption 6th Edition and United Utilities Details & Guidelines.
- The minimum gravity pipe diameter under adoptable highways shall be 150mm.
- It is the responsibility of the Contractor to verify all information given with regards to existing services and drainage connections etc. prior to commencing the works. The rates shall include for hand dig around services where necessary. The Contractor shall adhere to the CDM Regulations at all times.
- The outfalls of all sewers shall be a minimum of 1.0m from kerb lines and the outside of manholes shall be a minimum of 0.5m from kerb lines.
- Existing flows in watercourses, sewers and land drains shall be maintained at all times.
- Only trained personnel shall be permitted to enter confined spaces.
- All materials to bear the relevant B.S. Kitemark and comply fully with the specifications. All concrete & concrete products must use Sulphate resistant cement (unless the site investigation report proves that sulphate attack from soils and groundwater will not occur to withstand a class 3 condition).
- All opening notices etc. as required under highways acts etc. are to be obtained prior to commencement of works. All works are to be inspected by L.A., NHBC or the Network Operator as applicable.
- Where 'Ultra Rib' UPVC pipes (or similar approved) are used in adoptable drainage they shall still be handled and laid in accordance with the specification and guidance issued by the High Performance Pipe Association.
- A Class S Bed and surround must be used for such pipes. Trench backfill in highways to within 1m of highway shall, as directed by the Highway Authority be a suitable granular material all in accordance with Sewers for Adoption cl. 4.3.4.
- Slab levels shall not be varied without reference to the Engineer for guidance.
- Domestic Drainage shall be to Building Regulations Approved Document H. 100mm U.P.V.C. pipes laid to the following minimum falls unless otherwise shown.

	Foul	S.W.
Head Run	1 in 40	1 in 60
Elsewhere	1 in 80	1 in 100
- All works to be in accordance with Liverpool City Council's Standard Details, and as agreed with Liverpool City Council's appointed representative.
- All Adoptable Main Drainage is to be subject to a Section 104 Agreement between the Developer and United Utilities Plc.

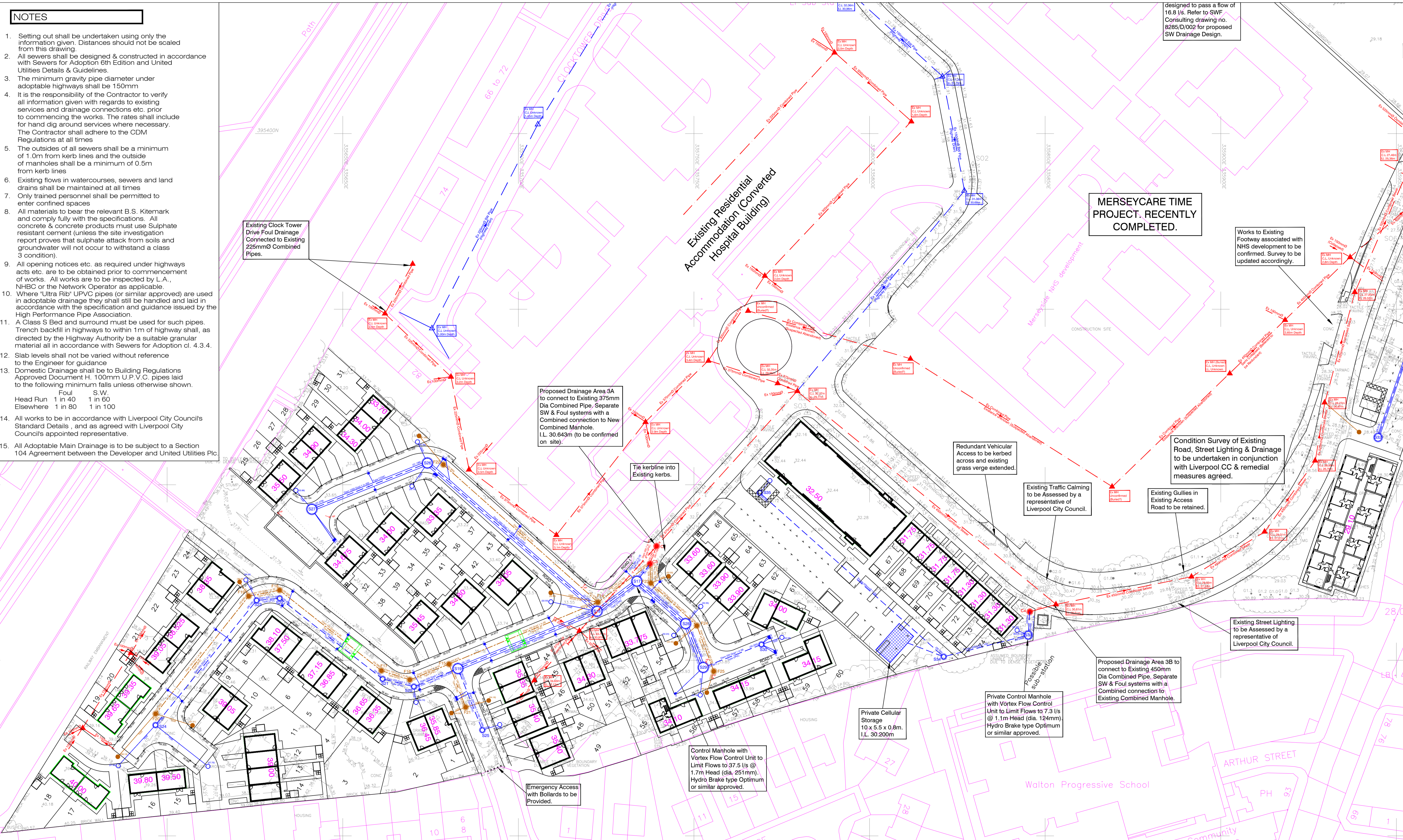

KEY

- | | | | |
|---------------------|---------------------|---------------------|---|
| S.W. | Foul | Proposed sewer | Existing sewers to be abandoned & grouted |
| 1200mm dia I.O. | Proposed Plot Level | Existing Foul sewer | Proposed highway gully |
| Existing S.W. sewer | Existing Plot Level | Existing S.W. sewer | Tactile Paving & Dropped Kerb |
| | | | Flat Top Road Hump |

REVISIONS			
REV.	DATE	INT.	DETAILS
A	14/10/15	RDE	Drainage amended to suit domestic drainage.

North Point

Rice Lane Liverpool

Quality Ass. Mulbury

UKAS 005 Quality Assurance ISO 9001:2008 SGS Certificate GB0254539

Original Site A1

Project Client

Mulbury

Highways & Drainage Layout (Sheet 1 of 2)

Copyright Acknowledgement

Ordnance Survey © Crown Copyright. All rights reserved. Licence No. AL100017966.

Drawn RDE

Checked By SRG

Date

Scale 1:500

Oct 15

Ironsides Farrar Environmental Planners

3 Worsley Court MANCHESTER M28 3NU

Tel: 0161 703 8801 Fax: 0161 703 8279

manchester@ironsidesfarrar.com

EDINBURGH BELLSHILL

Drawing No. 30131/1/1

Revision A