

1

EXISTING SOUTH WEST SITE ELEVATION

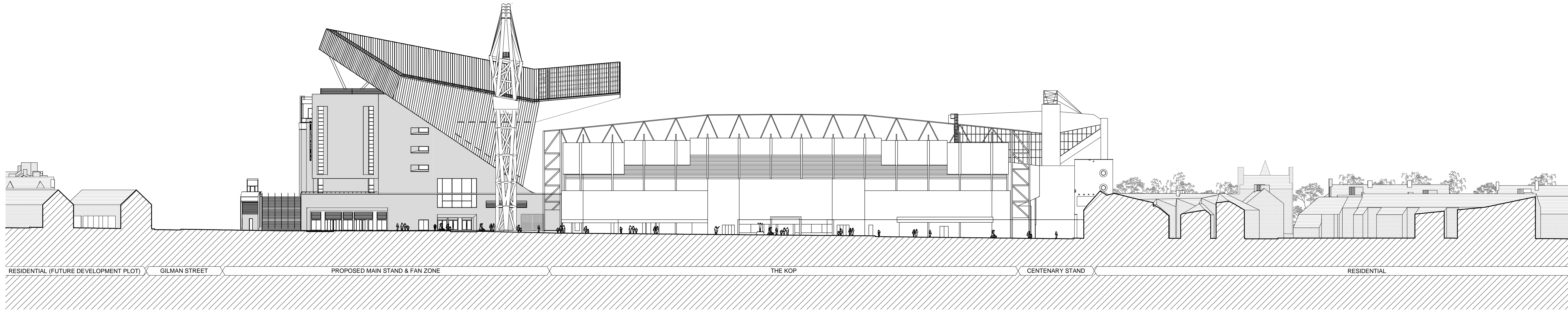

2

PROPOSED SOUTH WEST SITE ELEVATION

All rights reserved. KSS asserts its rights under the Copyright, Designs and Patents Act 1988. (Unless otherwise agreed in writing).
Figured dimensions only are to be taken from this drawing. All dimensions are in millimeters unless otherwise stated. All dimensions shall be checked on site prior to works commencing. Any discrepancies shall be reported to KSS. Do not scale this drawing.

Health and Safety Information
In addition to the hazards/ risks normally associated with the types of work detailed on this drawing, please note the following.

Construction
Refer to Project CDM Significant Hazard and Risk Register

Maintenance / Cleaning / Operation
Refer to Project CDM Significant Hazard and Risk Register

Decommissioning / Demolition
Refer to Project CDM Significant Hazard and Risk Register

Revisions		
PL1	25.04.14	PLANNING ISSUE
		LJ JF

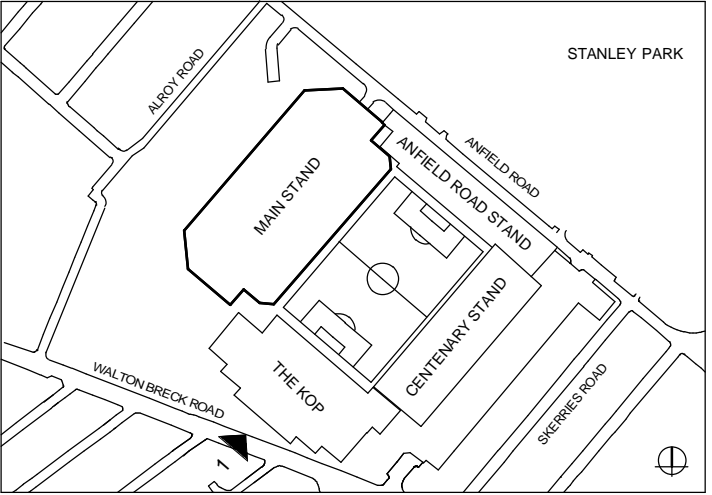

KEY PLAN - PHASE 1

PLANNING

Client
LIVERPOOL FOOTBALL CLUB

Project
ANFIELD STADIUM EXPANSION
MAIN STAND PHASE 1

Drawing title
EXISTING & PROPOSED SOUTH WEST
SITE ELEVATION

KSS

London
1 James Street
London W1U 1DR
T+44(0)20 7507 2222
F+44(0)20 7507 2299

Sevensoaks
7 Blighs Walk
Sevensoaks TN11 3 1DB
T+44(0)20 7507 2222
F+44(0)1732 467 841

Scale at A1
1 : 500

File ref
12609-ARCHMaster

Drawn by
LJ

Date drawn
01.04.14

Checked by
JF

Date checked
22.04.14

Project number
12609

Drawing number
301

Revision
PL1

