

REAR ELEVATION- EXISTING  
ELEVATION A

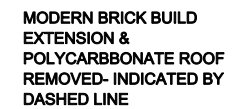
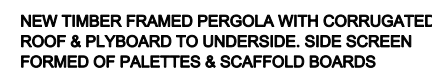

REAR ELEVATION- PROPOSED  
ELEVATION A

REAR ELEVATION- PROPOSED  
ELEVATION C

FRONT ELEVATION- EXISTING  
ELEVATION B



FRONT ELEVATION- PROPOSED  
ELEVATION B



REAR ELEVATION- PROPOSED  
ELEVATION D

Copyright. This drawing and design and all the information contained therein is the sole copyright of Concept IDL and reproduction in any form is forbidden unless permission is obtained in writing.

**CONTRACTORS PLEASE NOTE**

- 1) Warning, no dimensions to be scaled from this drawing. All contractors to visit the site and be responsible for taking and checking all dimensions relative to this work. The designer must be advised of any discrepancies in writing.
- 2) This drawing must be read in conjunction with the specification / bill of quantities and related drawings. Any structural work must be carried out to the exact specification and requirements of the client's appointed structural engineer, and any amendments must have his express prior written authority.
- 3) All structural work must be inspected at all relevant stages by the structural engineer and the Local Authority's Building Surveyor and comply with their requirements. Any costs and claims for damages, loss of trade, etc. incurred by failing so to do are the sole liability of the contractor.
- 4) Any discrepancies between drawings and/or drawings and specification, should be reported to the designer prior to any work commencing.

|  |      |           |      |
|--|------|-----------|------|
|  |      |           |      |
|  |      |           |      |
|  |      |           |      |
|  |      |           |      |
|  |      |           |      |
|  |      |           |      |
|  | Date | Revisions | Ini. |

The image shows the logo for Concept Architecture & Interiors Ltd. The word "Concept" is in a large, bold, white sans-serif font on a dark grey background. To its right are seven circles of varying shades of grey. Below this, the text "Architecture • Interior Design • Project Management" is written in a smaller white font, underlined. Further down, the company's address "Suite 1, Sheffield Business Park Ltd, Sheffield Business Centre, Europa Link, Sheffield, S9 1XZ" is listed. At the bottom, contact details are provided: "Tel: 01709 371 170", "Email: office@concept-interiors.co.uk", "Website: www.concept-interiors.co.uk", and "Facebook: www.facebook.com/conceptid".

Client **HAWTHORN LEISURE**

**Job Title**

**BROWN COW**  
10 Halewood Road,  
Liverpool  
L25 3PG

Drawing Title

EXISTING & PROPOSED  
ELEVATIONS

|       |            |          |    |
|-------|------------|----------|----|
| Scale | 1:100 @ A2 | Drawn By | VS |
|-------|------------|----------|----|

|      |          |            |  |
|------|----------|------------|--|
| Date | 07/10/20 | Checked By |  |
|------|----------|------------|--|

|                           |      |
|---------------------------|------|
| Drg.no.<br><b>2840-03</b> | Rev. |
|---------------------------|------|

