

1

EXISTING SITE SECTION POST PHASE 1

ANFIELD ROAD STAND AND THE KOP

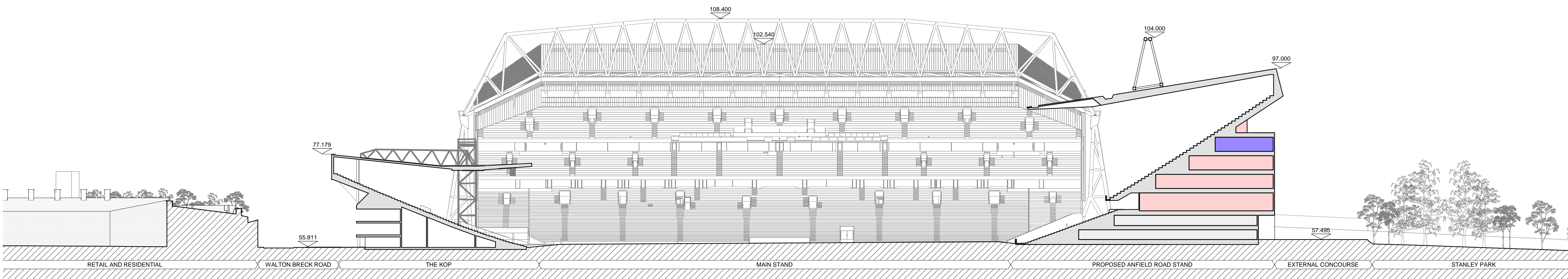

2

PROPOSED SITE SECTION PHASE 2

ANFIELD ROAD STAND AND THE KOP

All rights reserved. KSS asserts its rights under the Copyright, Designs and Patents Act 1988. (Unless otherwise agreed in writing).

Figured dimensions only are to be taken from this drawing. All dimensions are in millimeters unless otherwise stated. All dimensions shall be checked on site prior to works commencing. Any discrepancies shall be reported to KSS. Do not scale this drawing.

Health and Safety Information

In addition to the hazards/ risks normally associated with the types of work detailed on this drawing, please note the following.

Construction

Refer to Project CDM Significant Hazard and Risk Register

Maintenance / Cleaning / Operation

Refer to Project CDM Significant Hazard and Risk Register

Decommissioning / Demolition

Refer to Project CDM Significant Hazard and Risk Register

Revisions			
PL1	25.04.14	PLANNING ISSUE	MB JF

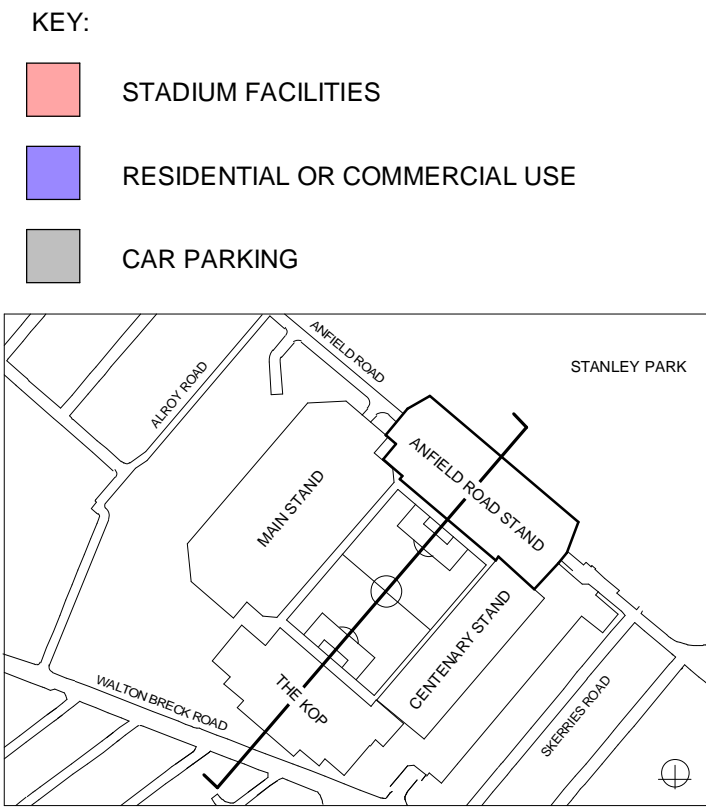

KEY PLAN - PHASE 2

PLANNING

Client

LIVERPOOL FOOTBALL CLUB

Project

ANFIELD STADIUM EXPANSION

ANFIELD ROAD STAND PHASE 2

Drawing title

EXISTING & PROPOSED SITE SECTION

KSS

London

1 James Street

London W1U 1DR

T+44(0)20 7907 2222

F+44(0)20 7907 2299

Sevenoaks

7 Blighs Walk

Sevenoaks TN11 3 1DB

T+44(0)20 7907 2222

F+44(0)1732 467 841

Scale at A1

1 :500

File ref

12609-ARCHMaster

Drawn by

Date drawn

MB

04.04.14

Checked by

Date checked

JF

22.04.14

Project number

Drawing number

Revision

12609

250

PL1

