

Proposed Roof Plan

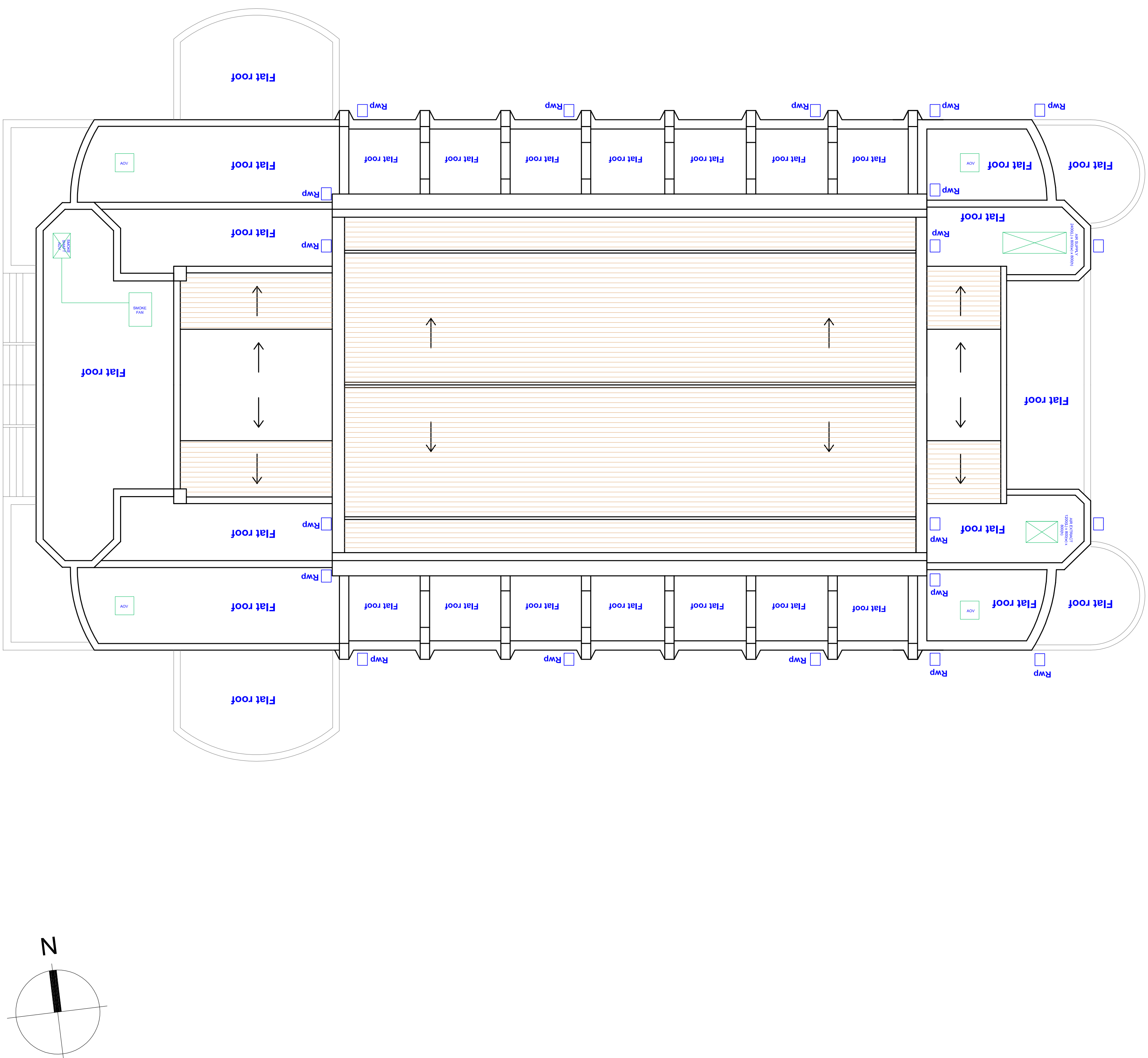

STATUS: PLANNING	
Key-Info	Date
Item	Program

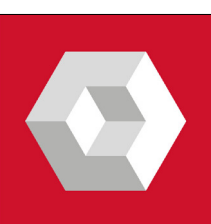

NC Architecture, 1st Fl, Suite, The Island Strawn's Parade,
Alderley Rd, Wilmslow, Cheshire, SK9 1HG
T: 01 625 536 767
F: 01 625 536 765
E: info@ncarchitecture.com
W: www.ncarchitecture.com

Residential Development @ Greenbank Synagogue Site

Drawing	Postcode
Proposed Roof Plan	L17 1AN

Proj No	Dwg No	Checked	Rev
2214	P-104	TK	---
Drawn By		Scale	Date (MM/YY)
IL		1:100 @ A1 1:200 @ A3	March 16

Figured dimensions to be followed in preference to scaled. All dimensions to be checked on site. In the event of any discrepancy refer to the Architect. This drawing remains the copyright of the Architect and may not be copied in whole or part without prior written consent