

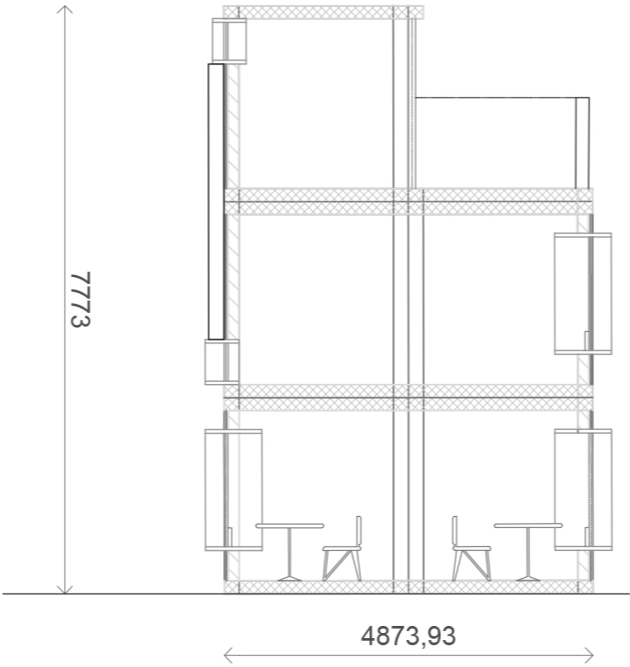

WILDSTONE

22 Berghem Mews  
Blythe Road  
London  
W14 0HN  
www.wildstone.co.uk  
020 7313 9571



View Position Plan (NTS)

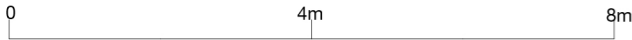
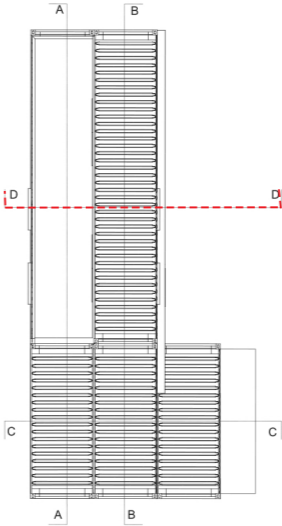

**Title**  
D:D Proposed Section

**Project**  
32 Bowring Park Road

**Client**  
Wildstone

**Job No.**  
4955

**Issued**  
20/10/16

**Drawn By**  
UT

**Checked By**  
CB

**Signed By**

**Scale**  
1:100 @ A3

**Key**

All information is to be checked on site for accuracy and fit. Only drawings with WD status with the most recent revision are to be used for construction. Report any discrepancies and omissions to Wildstone