

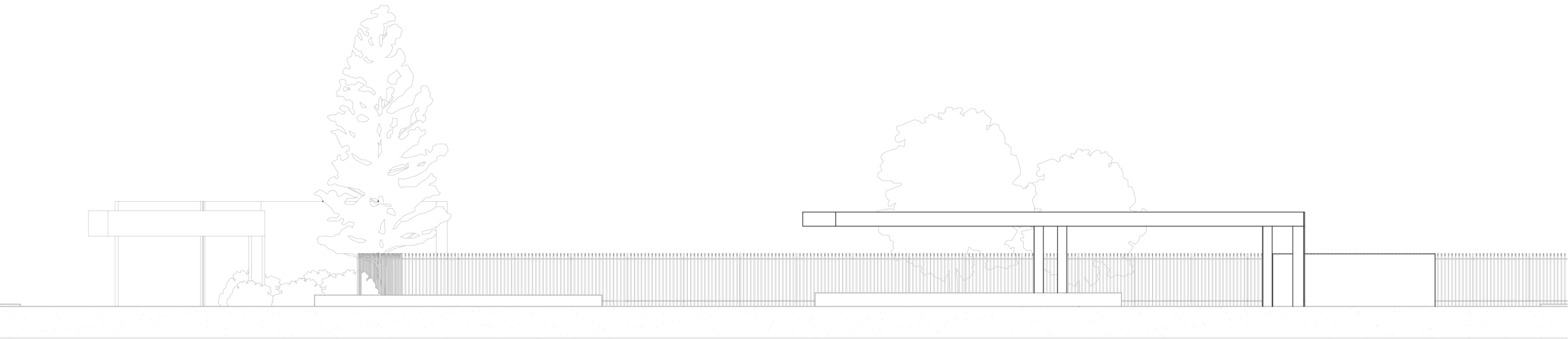

WILDSTONE

22 Berghem Mews
Blythe Road
London
W14 0HN
www.wildstone.co.uk
020 7313 9571



Title
B:B Existing Site Section

Project
32 Bowring Park Road

Client
Wildstone

Job No.
4955

Issued
20/10/16

Drawn By
UT

Checked By
CB

Signed By

Scale
1:200 @ A3

Key

View Position Plan (NTS)

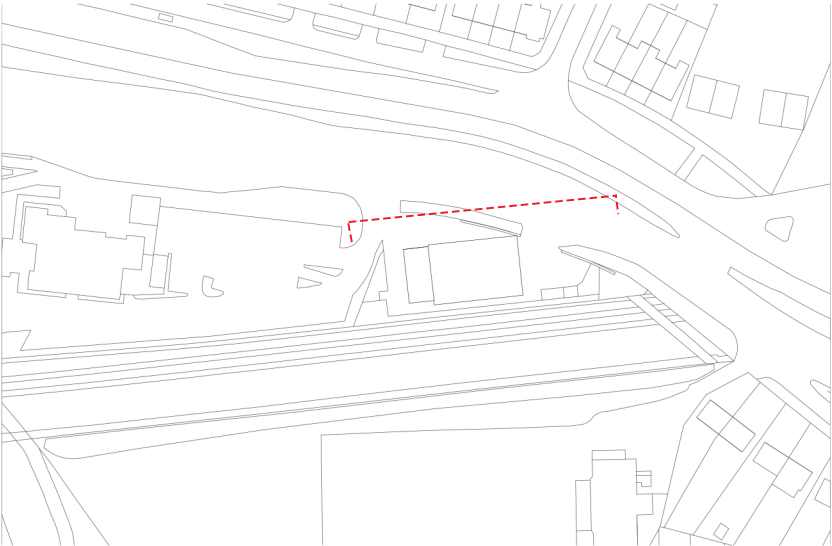

0 10m 15m

All information is to be checked on site for accuracy and fit. Only drawings with WD status with the most recent revision are to be used for construction. Report any discrepancies and omissions to Wildstone