

Existing Longitudinal Section 1:100 @ A1

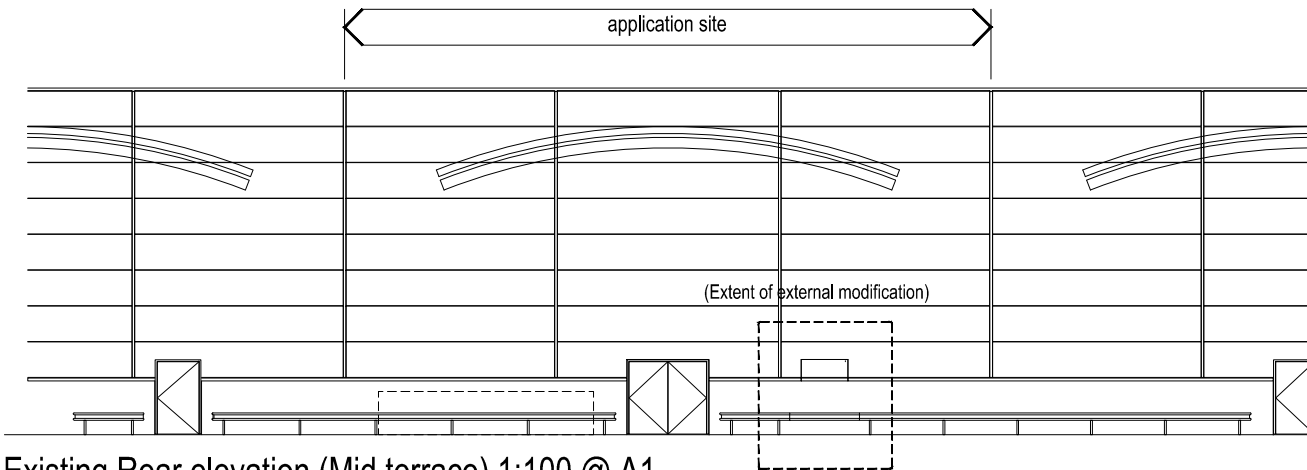

Existing Front elevation (Mid terrace) 1:100 @ A1

(No external modification to front elevation under proposed works).



Existing Rear elevation (Mid terrace) 1:100 @ A1

(Single door infill, with cladding, flashings, brick/blockwork and Armco extended to match existing).

Notes:	
This feasibility drawing has been produced using an ordnance survey drawing. All boundaries and built locations are subject to full measured topographical survey. All service routes and locations are subject to conformation by approved statutory body/subscon survey. All proposed design work is subject to full consultation with LA planning and Highways.	
This original drawing is issued for the purpose indicated and contains confidential information. Further copies and circulation will be strictly in accordance with the confidentiality agreement with Hlnarchitects.	
Safety Health & Environmental (S.H.E.) Notes are for informing competent persons of significant risks or design issues, relevant to their area of work, which may be unusual or not obvious, or which might be difficult to manage.	
Contact HLN regarding terms & conditions, copyrights, CDM, etc. Check printed scale, responsibility is not accepted for reproduction of digital media or measuring from this document. Only figured dimensions to be used for construction. Report doubts/discrepancies to project Architect.	

Client mothercare		Contractor CONTRACTOR		Project Mothercare Merseyside Retail Park		Drawing Title Proposed Sections and Elevations	
Drawing Status [REDACTED]		Scale 1:100 @ A1		Date 27.08.14		Job No. 7032	
HLN Architects Ltd 21/22 Neptune Court, Vanguard Way, Cardiff, CF24 5PJ		Drawn By rht		Checked AA		Drawing No. 20-210	
t:029 2039 8611 f:029 2037 4690 e:info@hlnarchitects.com w:www.hlnarchitects.com		RIBA Chartered Practice		CARDIFF <input checked="" type="checkbox"/> REDDITCH <input type="checkbox"/> LONDON <input type="checkbox"/>		HLN ARCHITECTURE + ENGINEERING	