

SIDE ELEVATION 1-100

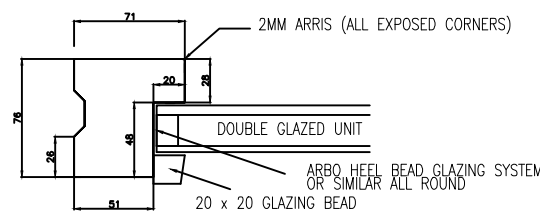

SIDE JAMBS 1- 10

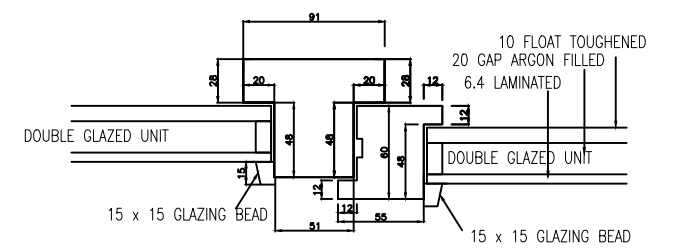
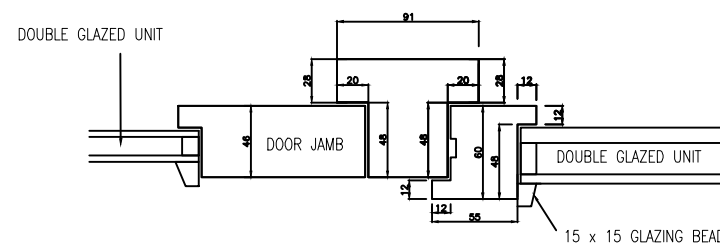
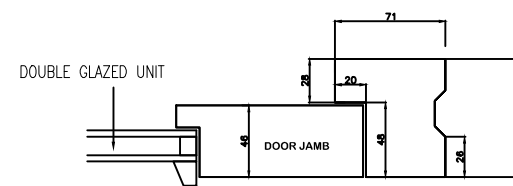
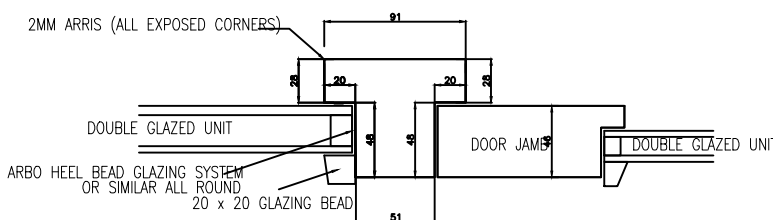

MULLIONS 1-10

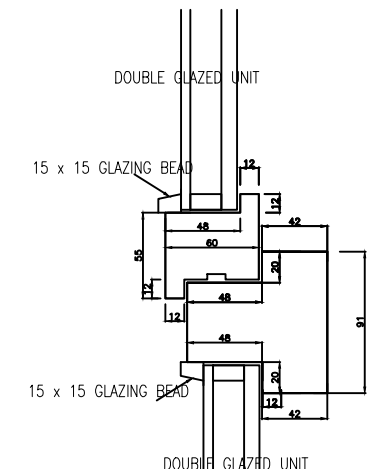
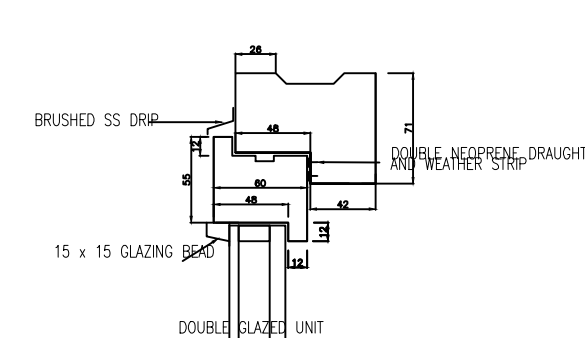
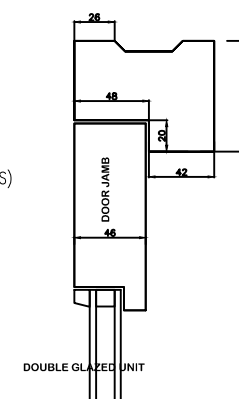
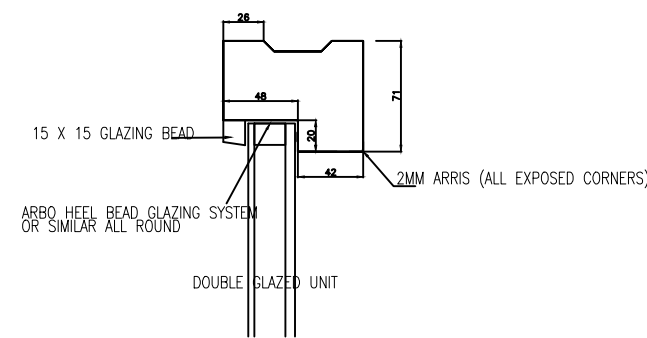

HEAD JAMBS 1-10

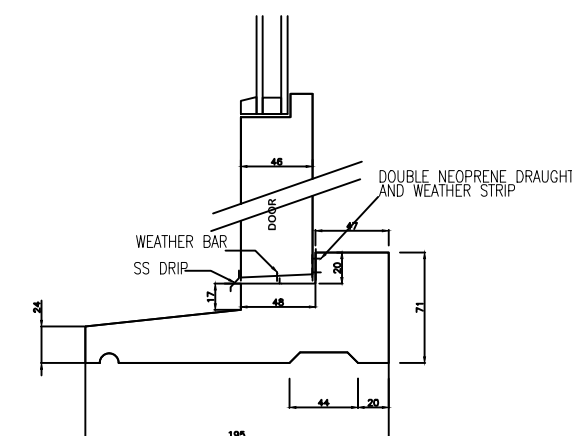
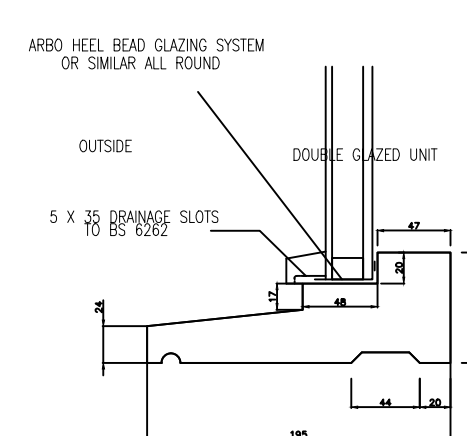

SILLS 1-10

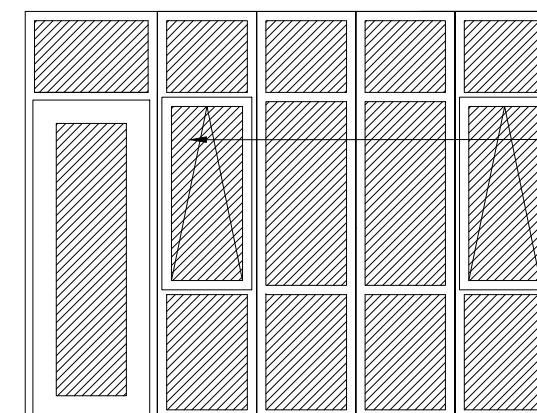

REAR GLAZED SCREEN 1-50

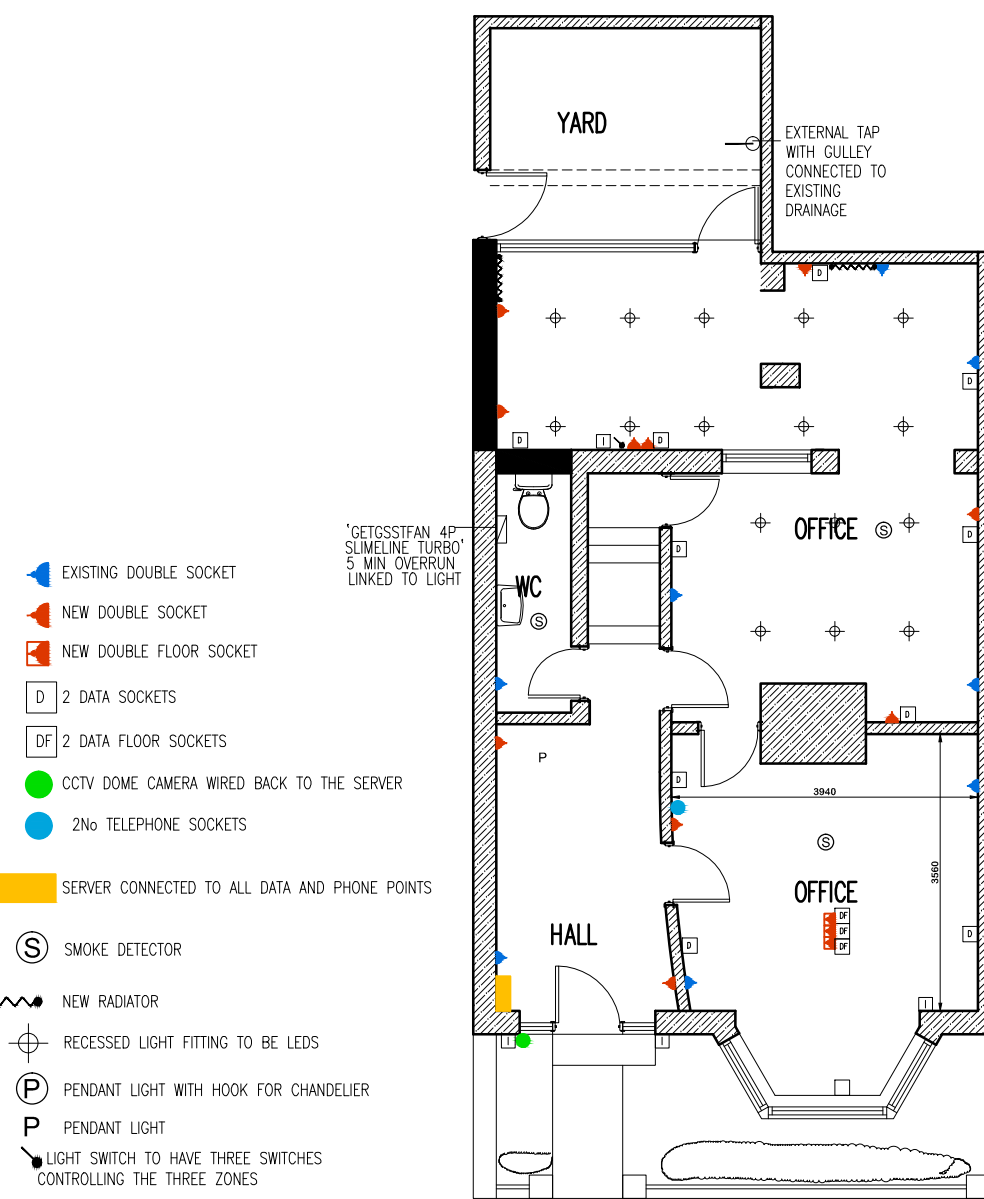

GROUND FLOOR PLAN 1-100

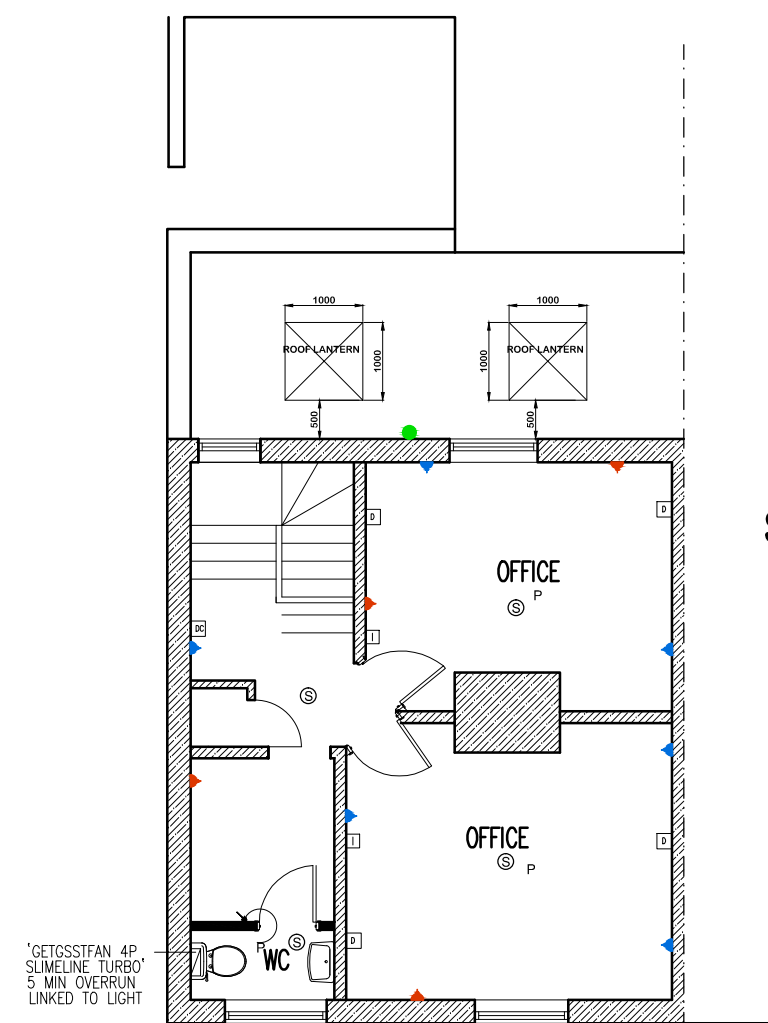

FIRST FLOOR PLAN 1-100

REVISION	This drawing is protected by the Copyright Act 1966 and will remain the property of Rob Fawcett Ltd.	DATE	BY
CLIENT	DREAMING SPIRES LTD	DRAWN	PN
PROJECT	EXTENSION TO 25 ALLERTON ROAD WOOLTON	SCALE	1:100/50/10@A2
TITLE	PLANNING CONDITIONS DRAWING	DATE	23/03/15
		JOB NO.	1768
		DWG NO.	PC

Wirral: First Floor, 54 Hamilton Square, Birkenhead, Merseyside, CH41 5AS
 Liverpool: Suite 119, St Andrews Business Centre, 91-93 St Marys Road, L19 2NL
 TEL: 0151 666 2990 E-MAIL: office@cta-architects.co.uk
 FAX: 0151 666 2992 WEB: www.cta-architects.co.uk

