

RIDGE BEAM
+8.227

FCL +5.725

FFL +1.525
FCL +0.953

+0.029
GL +0.000

FFL -1.971

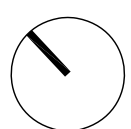
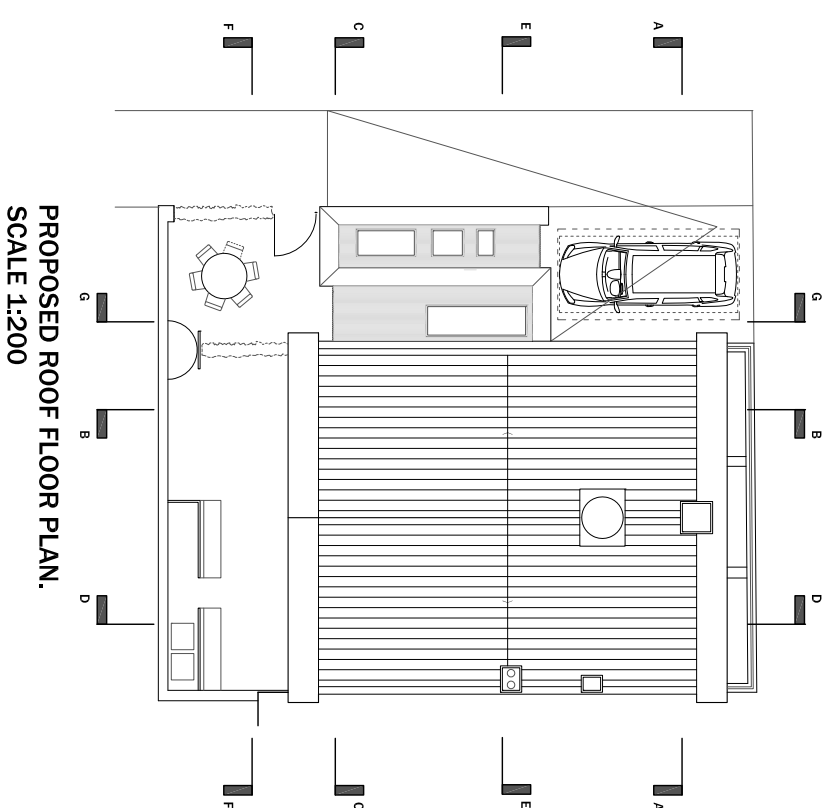
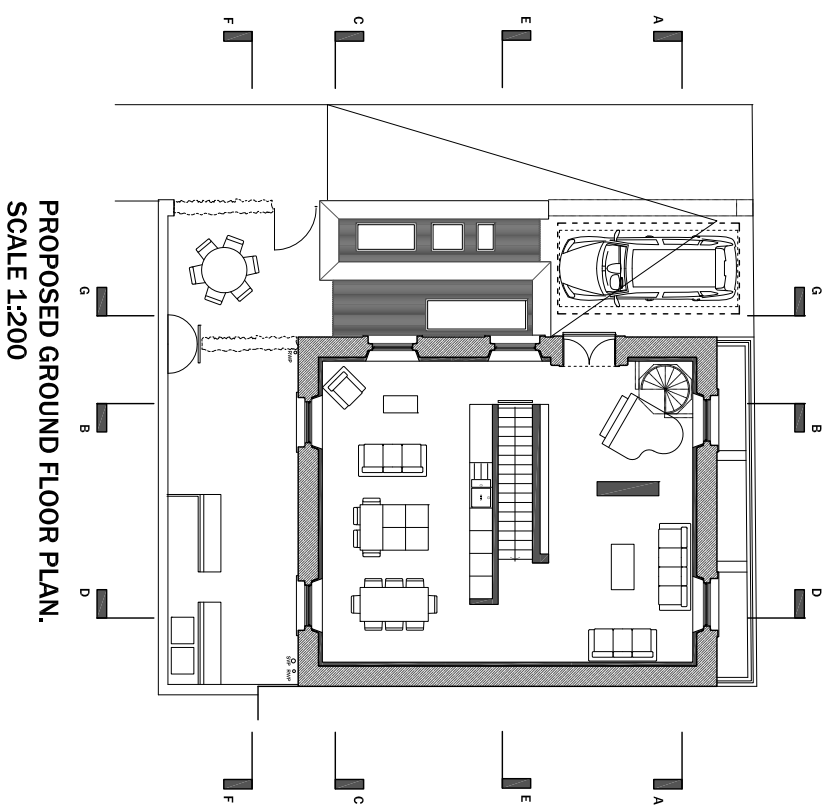
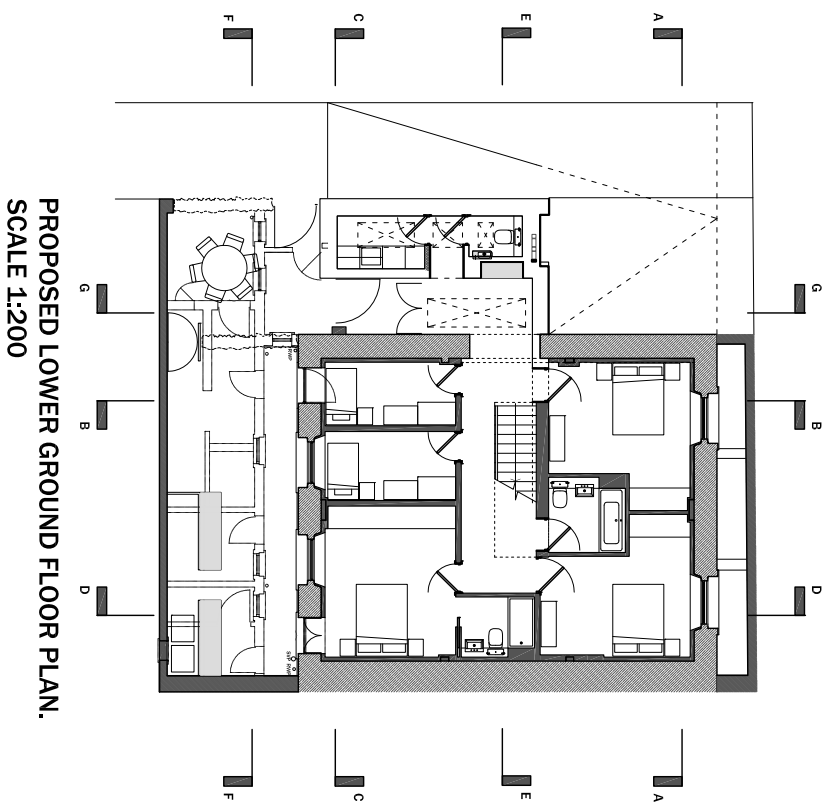
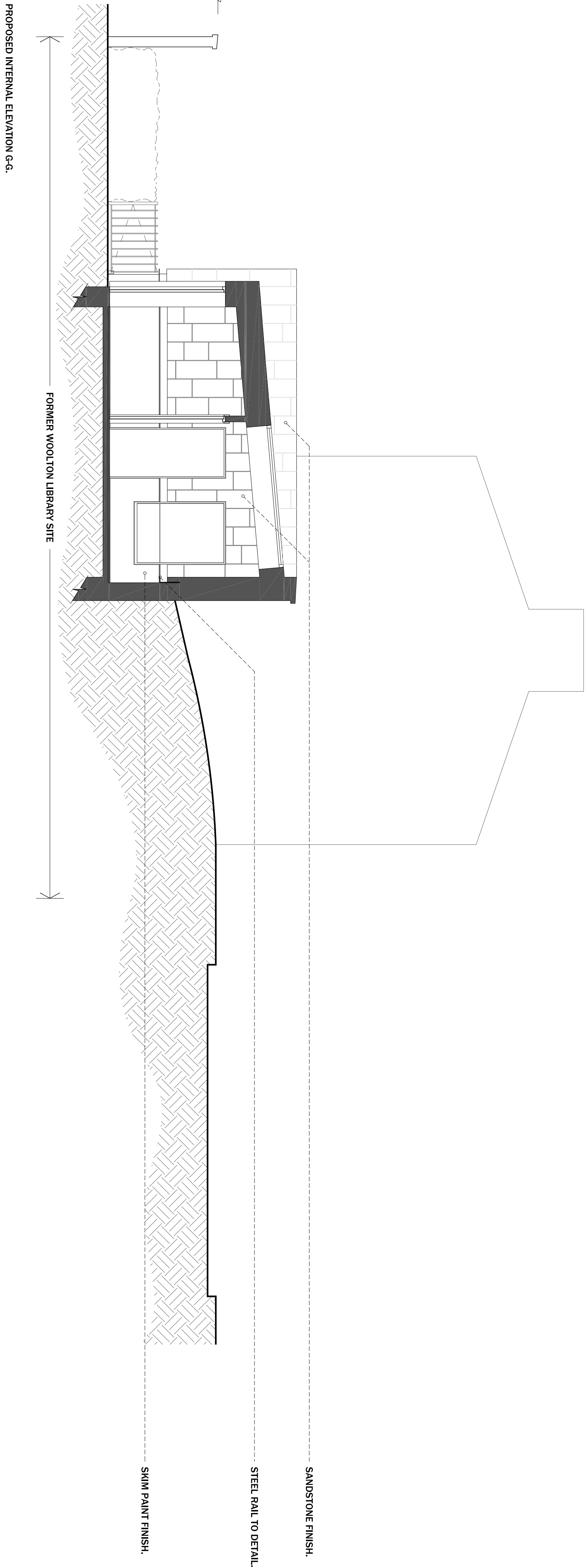

revision	date	description
1	01.06.2016	Initial design

notes: Use only within dimensions. All areas are indicative. Contractor to check measurements on site prior to commencement. Notify the Architect of any discrepancies. This drawing must only be used for the purpose for which it has been supplied.

Do not scale this drawing.

MgMaStudio/
architecture

Ortel Chambers Suite 37
14 Water Street Liverpool L2 8TP

t +44 (0) 151 236 6627
f +44 (0) 151 236 6670
design@mgmastudio.co.uk
www.mgmastudio.co.uk

PROVISIONAL:
NOT FOR CONSTRUCTION
SUBJECT TO PLANNING &
BUILDING REGULATIONS APPROVAL

client: MS LAY YUAN LIM & MR MATTHEW COUGHLAN
project: WOOLTON LIBRARY

drawing: PROPOSED INTERNAL ELEVATION G.G.
scale: 1:50 @ A1
date: 01.06.2016
revision: 1

no. 173_111

