

PROPOSED REAR ELEVATION G-G.

FORMER WOOLTON LIBRARY SITE

RETAIN & REFURBISH SLATE PITCHED ROOF COVERING. ANY REPLACEMENTS SHALL BE RECLAIMED WELSH SLATE TO MATCH EXISTING. TO DETAIL & LPA APPROVAL.

REPAIR & REPOINT EXISTING SANDSTONE MASONRY USING LIME MORTAR.

LOWER EXISTING BOUNDARY WALL TO DETAIL & LPA APPROVAL.

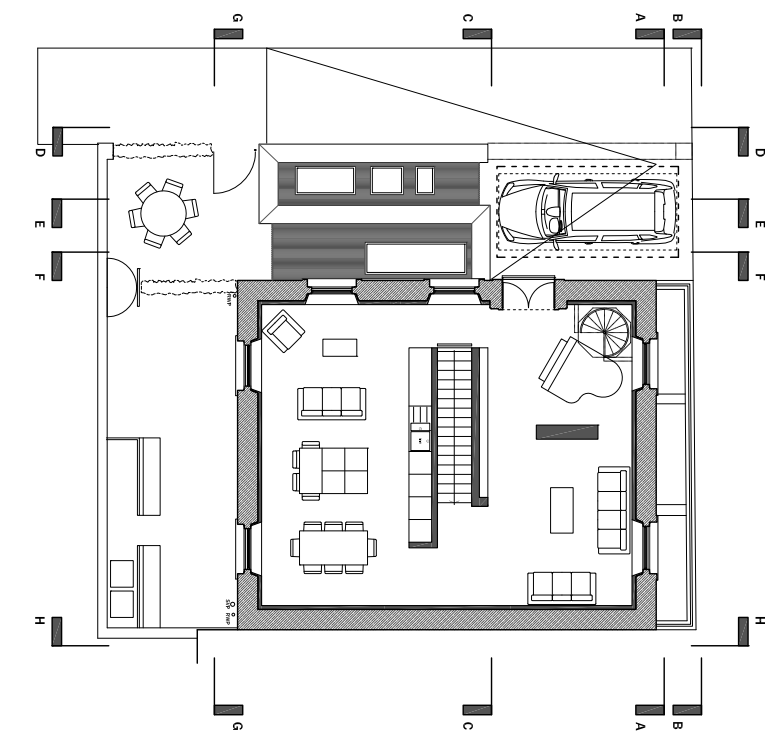

PROPOSED GROUND FLOOR PLAN.

SCALE 1:200

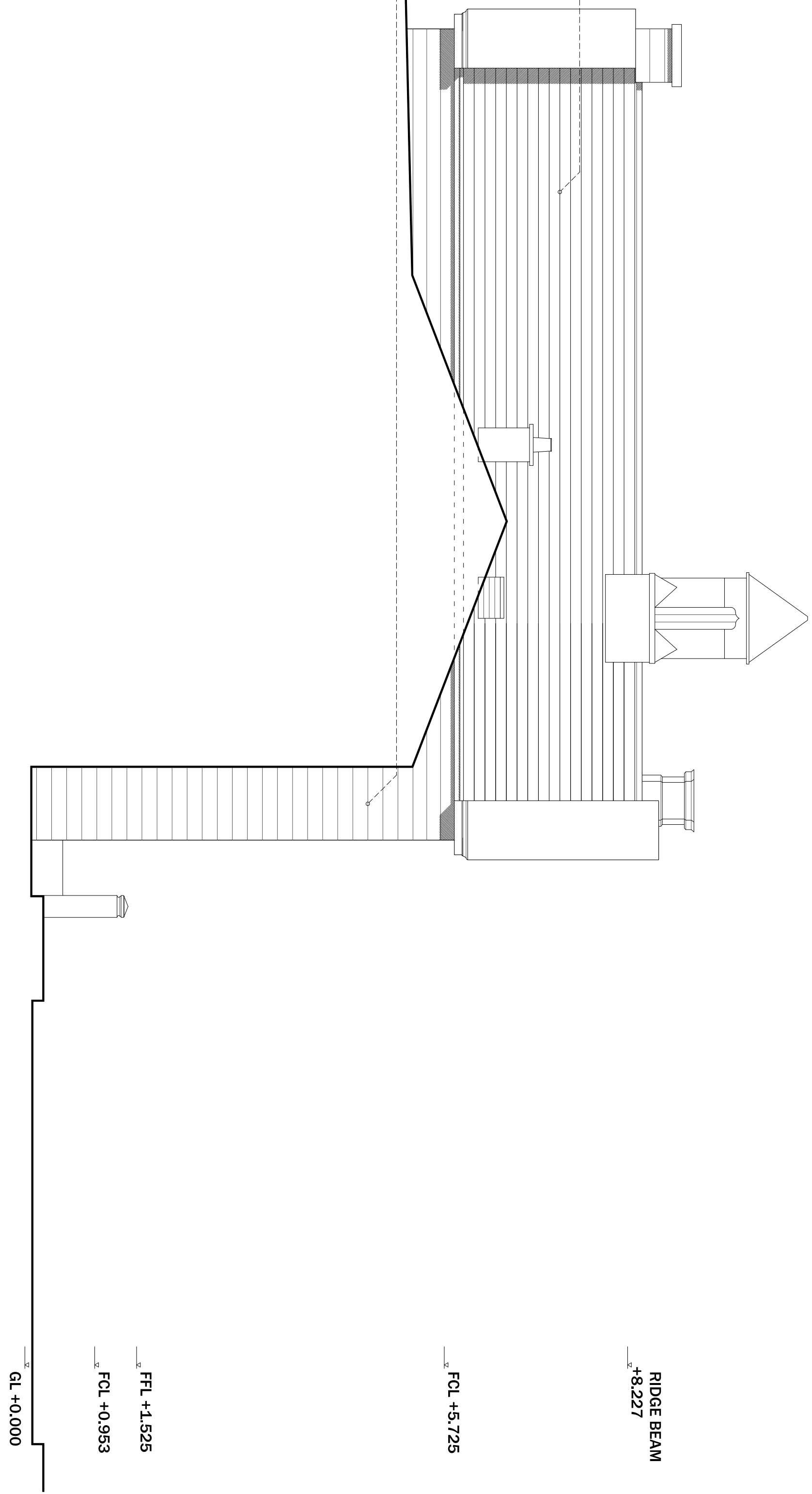
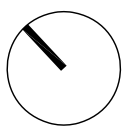

PROPOSED SIDE ELEVATION H-H.

FORMER WOOLTON LIBRARY SITE

revision	date	description
1	03.02.2016	Initial design

- EXISTING STRUCTURE
- EXISTING SANDSTONE STRUCTURE
- PROPOSED STRUCTURE

notes: Use only within dimensions. All areas are indicative. Connected to check measurements on site prior to commencement. Notify the Architect of any discrepancies. This drawing must only be used for the purpose for which it has been supplied.

Do not scale this drawing.

**MgMaStudio/**  
**architecture**

Oneil Chambers Suite 37  
14 Water Street Liverpool L2 8TD  
t +44 (0) 151 236 6627  
f +44 (0) 151 236 6670  
design@mgmastudio.co.uk  
www.mgmastudio.co.uk

**PROVISIONAL:**  
NOT FOR CONSTRUCTION  
SUBJECT TO PLANNING &  
BUILDING REGULATIONS APPROVAL

client: MS LAY YUAN LIM & MR MATTHEW COUGHLAN  
project: FORMER WOOLTON LIBRARY

drawing: PROPOSED SIDE ELEVATION G-G & ELEVATION H-H,  
scale: 1:50 @ A1  
date: 03.02.2016

no. 173\_107

0 0.5 1 2m 1:50