

RETAIN & REFURBISH SLATE PITCHED ROOF  
COVERING USING RECLAIMED WELSH SLATE TO  
MATCH EXISTING, TO DETAIL & LPA APPROVAL.

RETAIN & REFURBISH EXISTING TIMBER BOX  
SASH WINDOWS.  
REPAIR & REPOINT EXISTING SANDSTONE  
MASONRY USING LIME MORTAR.

REPLACE TIMBER INFILL PANELS OF EXISTING  
DOUBLE DOOR WITH GLASS  
LOWER EXISTING BOUNDARY WALL TO DETAIL &  
LPA APPROVAL.

NEW JULIET BALCONY TO DETAIL.

FLEMISH BOND FACING BRICKWORK FINISH.

REMOVE EXISTING STAIRCASE. REFURBISH &  
REPOINT SANDSTONE MASONRY USING LIME  
MORTAR.

INFILL OVER EXISTING BASEMENT STEPS TO LINE  
THROUGH WITH CHAPEL PLACE.

PROPOSED SIDE ELEVATION E-E.

RIDGE BEAM  
+8.227

FCL +5.725

FFL +1.525

FCL +0.953

+0.029  
GL +0.000

FFL -1.971

EXISTING STRUCTURE  
EXISTING SANDSTONE STRUCTURE  
PROPOSED STRUCTURE

revision date description  
A 14.10.2016 FINISHES AND LAYOUT REVISIONS

notes Use only written dimensions. All areas are Indicative.  
Contractor to check measurements on site prior to  
commencement. Notify the Architect of any discrepancies.  
This drawing must only be used for the purpose for which it  
has been supplied.  
Do not scale this drawing.

**MgMaStudio/  
architecture**

Oriel Chambers: Suite 37  
14 Water Street Liverpool L2 8TD

t +44 (0) 151 236 6627  
f +44 (0) 151 236 6670  
design@mgmastudio.co.uk  
www.mgmastudio.co.uk

client MS LAY YUAN LIM & MR MATTHEW COUGHLAN  
project FORMER WOOLTON LIBRARY

drawing PROPOSED SIDE ELEVATION E-E & ELEVATION F-F.

scale 1:50 @ A1  
date 03.02.2016

revision A

no. 173\_106

0 0.5 1 2m  
1:50

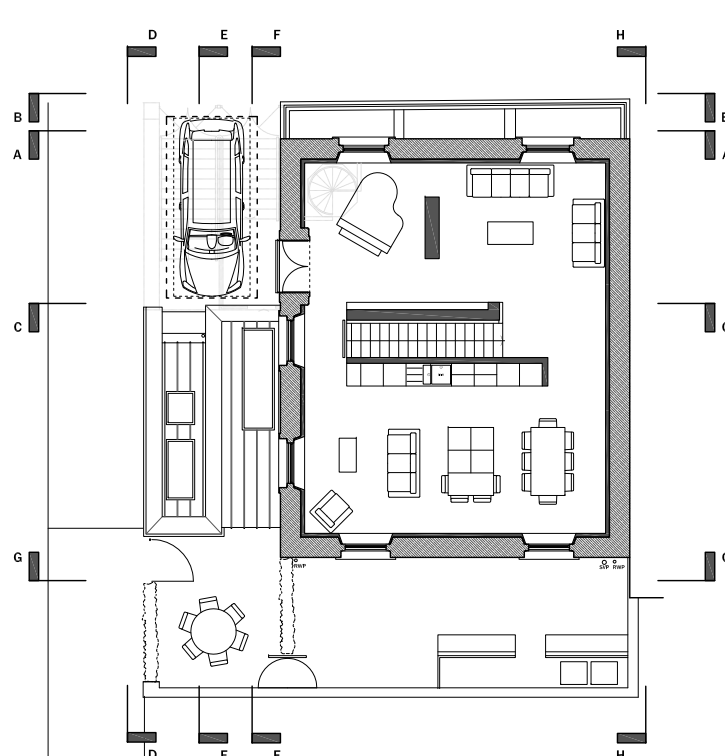

PROPOSED GROUND FLOOR PLAN.  
SCALE 1:200

PROPOSED SIDE ELEVATION F-F.

FORMER WOOLTON LIBRARY SITE