

RETAIN & REFURBISH SLATE PITCHED ROOF
COVERING USING RECLAIMED WELSH SLATE TO
MATCH EXISTING, TO DETAIL & LPA APPROVAL.

RETAIN & REFURBISH EXISTING TIMBER BOX
SASH WINDOWS.
REPAIR & REPOINT EXISTING SANDSTONE
MASONRY USING LIME MORTAR.

LOWER EXISTING BOUNDARY WALL TO DETAIL &
LPA APPROVAL.

NEW JULIET BALCONY TO DETAIL.

FLEMISH BOND FACING BRICKWORK FINISH.

REMOVE EXISTING STAIRCASE, REFURBISH &
REPOINT SANDSTONE MASONRY USING LIME
MORTAR.

INFILL OVER EXISTING BASEMENT STEPS TO LINE
THROUGH WITH CHAPEL PLACE.

PROPOSED SIDE ELEVATION E.E.

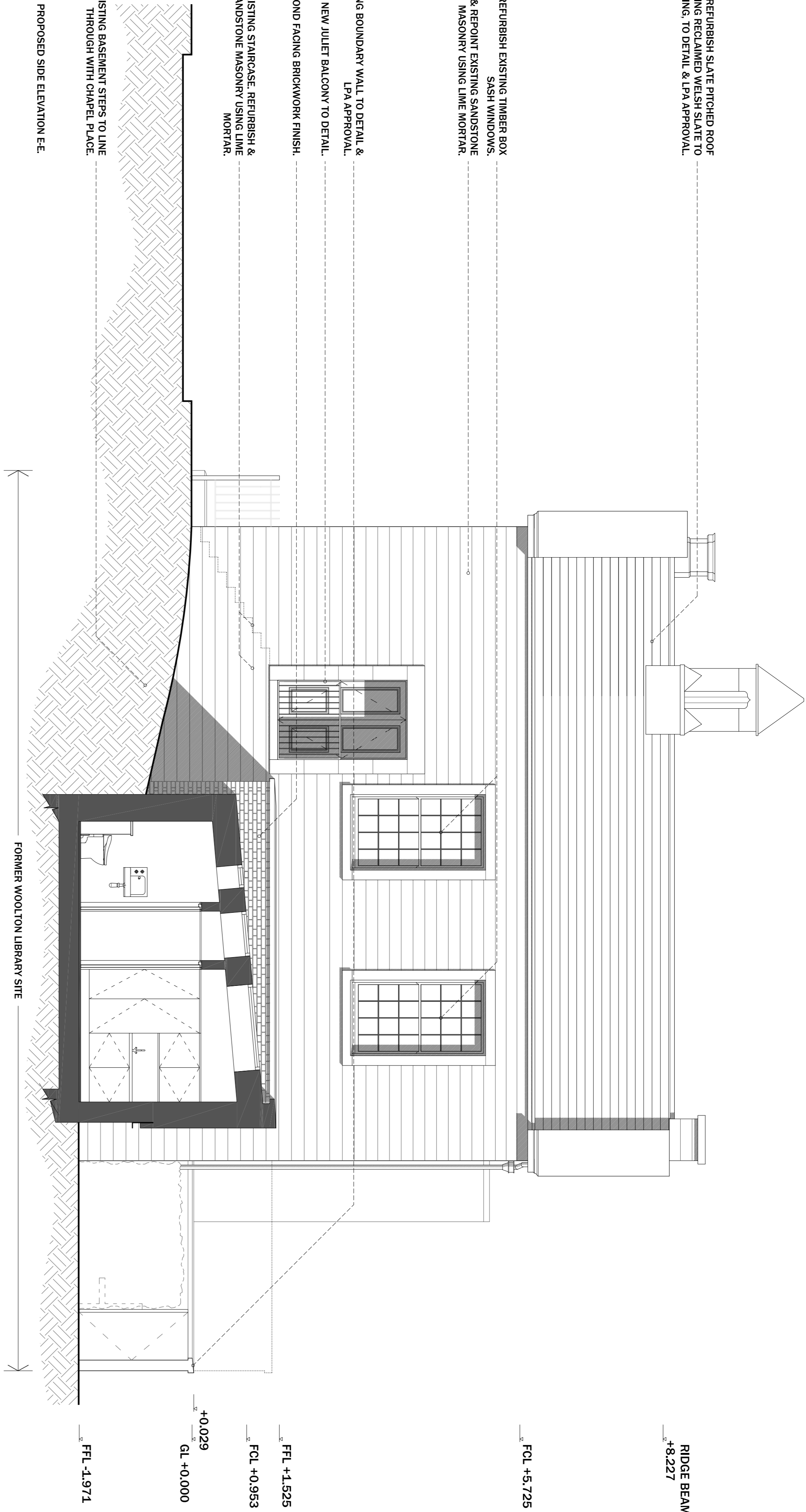

FORMER WOOLTON LIBRARY SITE

RIDGE BEAM
+8.227

FCL +5.725

RETAIN & REFURBISH EXISTING TIMBER BOX
SASH WINDOWS.
NEW JULIET BALCONY TO DETAIL.

LOWER EXISTING BOUNDARY WALL
TO DETAIL & LPA APPROVAL.

REMOVE EXISTING STAIRCASE
REFURBISH & REPOINT SANDSTONE
MASONRY USING LIME MORTAR.

FFL +1.525
FCL +0.953
+0.029
GL +0.000
FFL -1.971

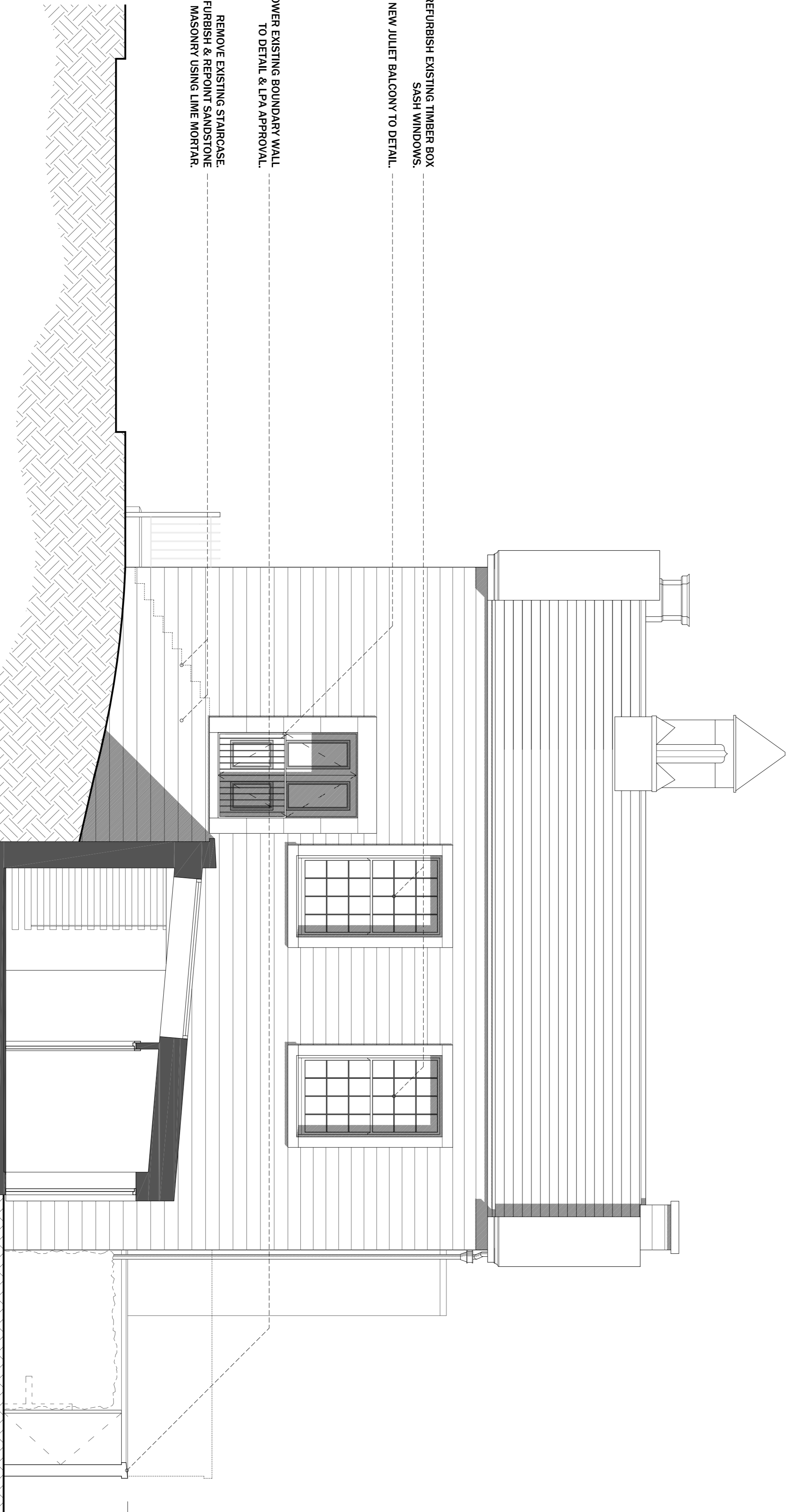

FORMER WOOLTON LIBRARY SITE

PROPOSED SIDE ELEVATION F.F.

PROPOSED GROUND FLOOR PLAN.
SCALE 1:200

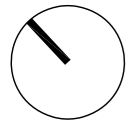

| revision | date | description |
|----------|------------|-------------------|
| 1 | 03.02.2016 | ISSUED FOR PERMIT |

notes: Use only written dimensions. All areas are indicative.
Contractor to check measurements on site prior to
commencement. Notify the Architect of any discrepancies.
This drawing must only be used for the purpose for which it
has been supplied.

Do not scale this drawing.

- EXISTING STRUCTURE
- EXISTING SANDSTONE STRUCTURE
- PROPOSED STRUCTURE

**MgMaStudio/
architecture**
Oriel Chambers Suite 37
14 Water Street Liverpool L2 8TP
t +44 (0) 151 236 6627
f +44 (0) 151 236 6670
design@mgmastudio.co.uk
www.mgmastudio.co.uk

PROVISIONAL:
NOT FOR CONSTRUCTION
SUBJECT TO PLANNING &
BUILDING REGULATIONS APPROVAL

client MS LAY YUAN LIM & MR MATTHEW COUGHLAN
project FORMER WOOLTON LIBRARY

drawing PROPOSED SIDE ELEVATION E-E & ELEVATION F-F,
scale 1:50 @ A1
date 03.02.2016

no. 173_106

0 0.5 1 2m
1:50