

Detail Elevation - 1:50

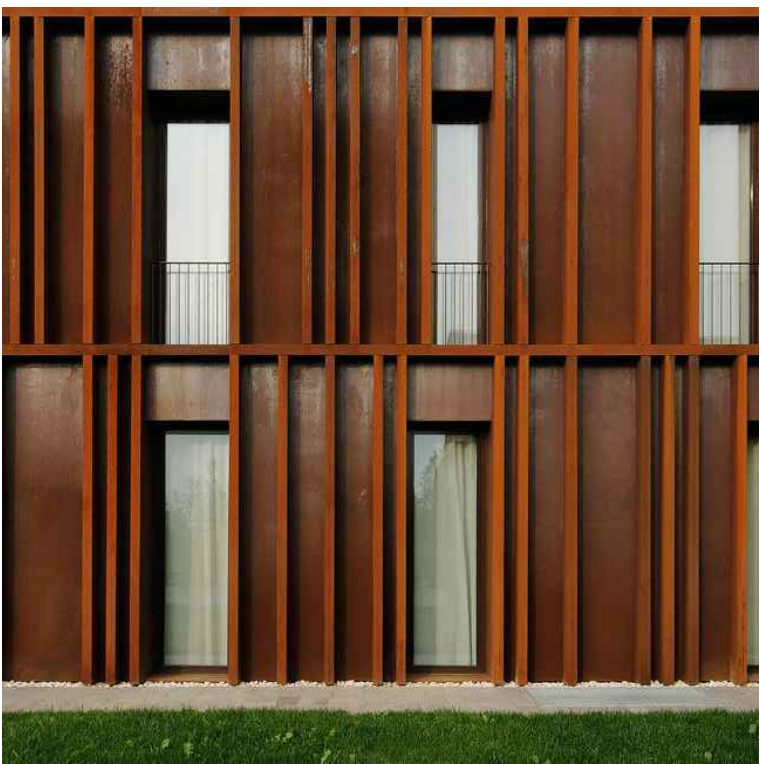

Precedent - Casalgrande Hotel
Studio M2R - Casalgrande, Italy

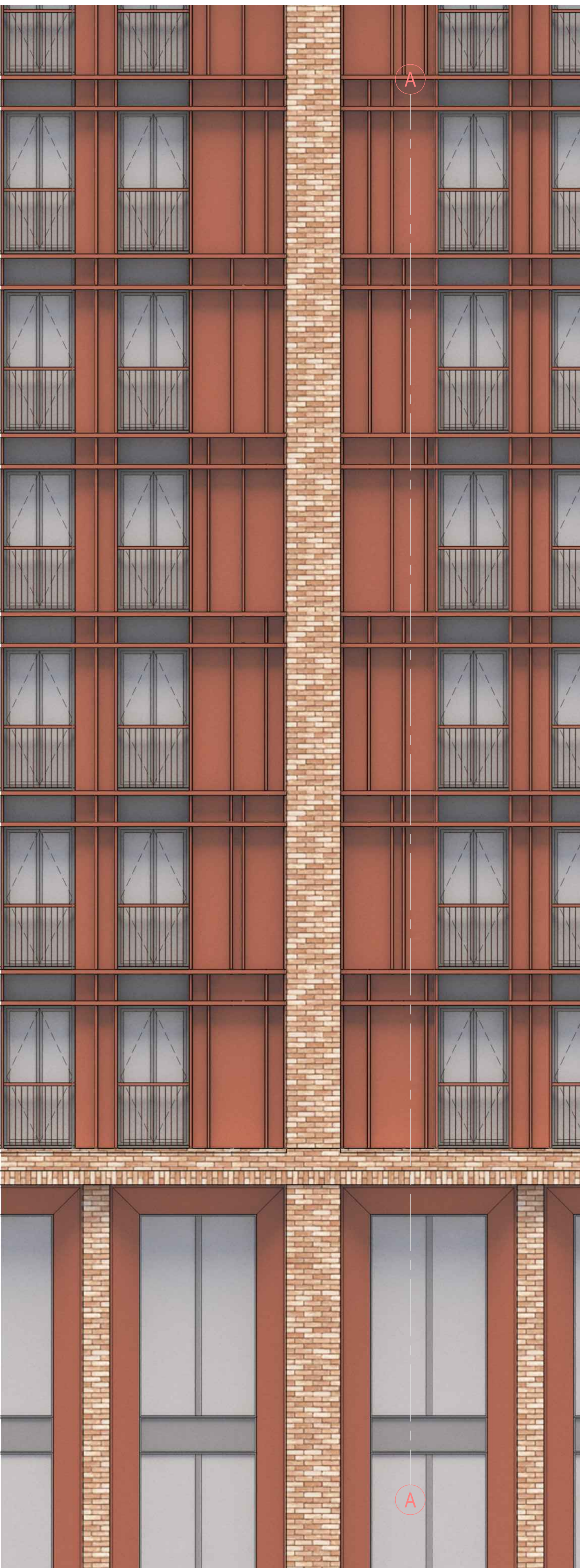
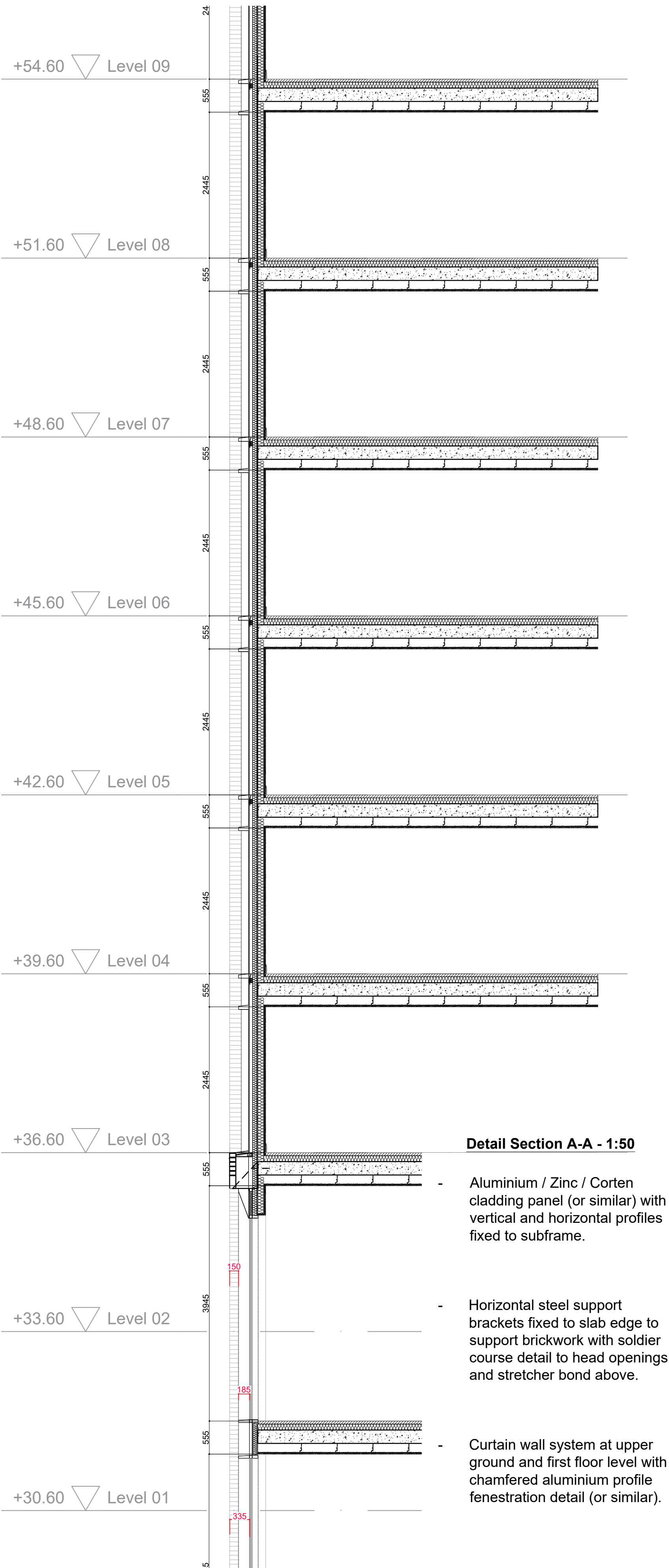
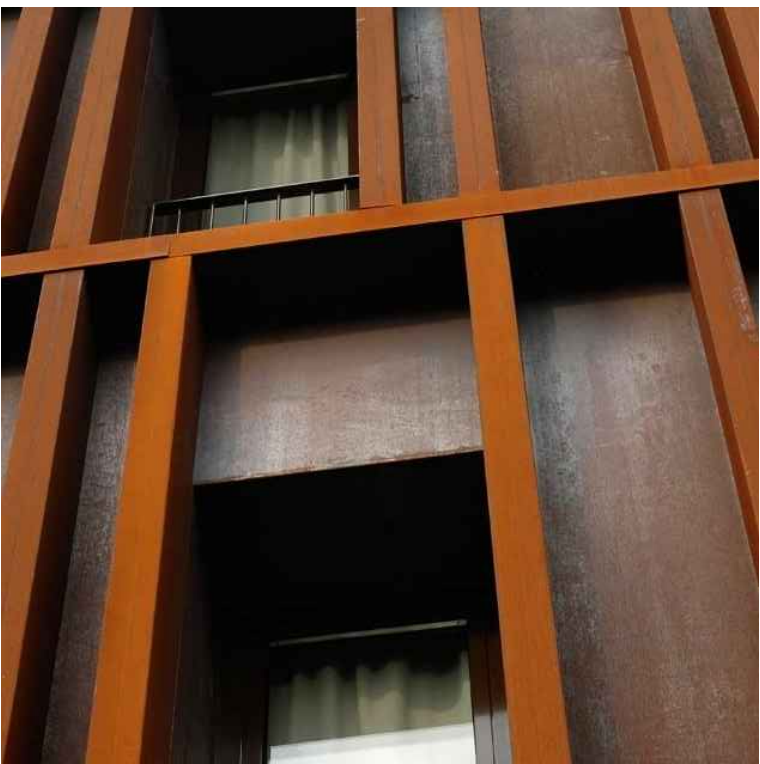

Precedent - Dujardin Mews
Karakusevic Carson - Enfield, London



Detail Plan - 1:50

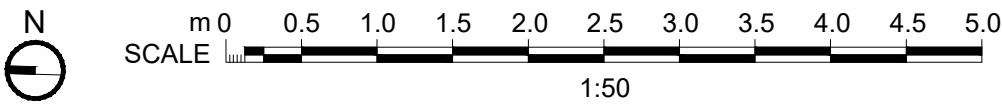
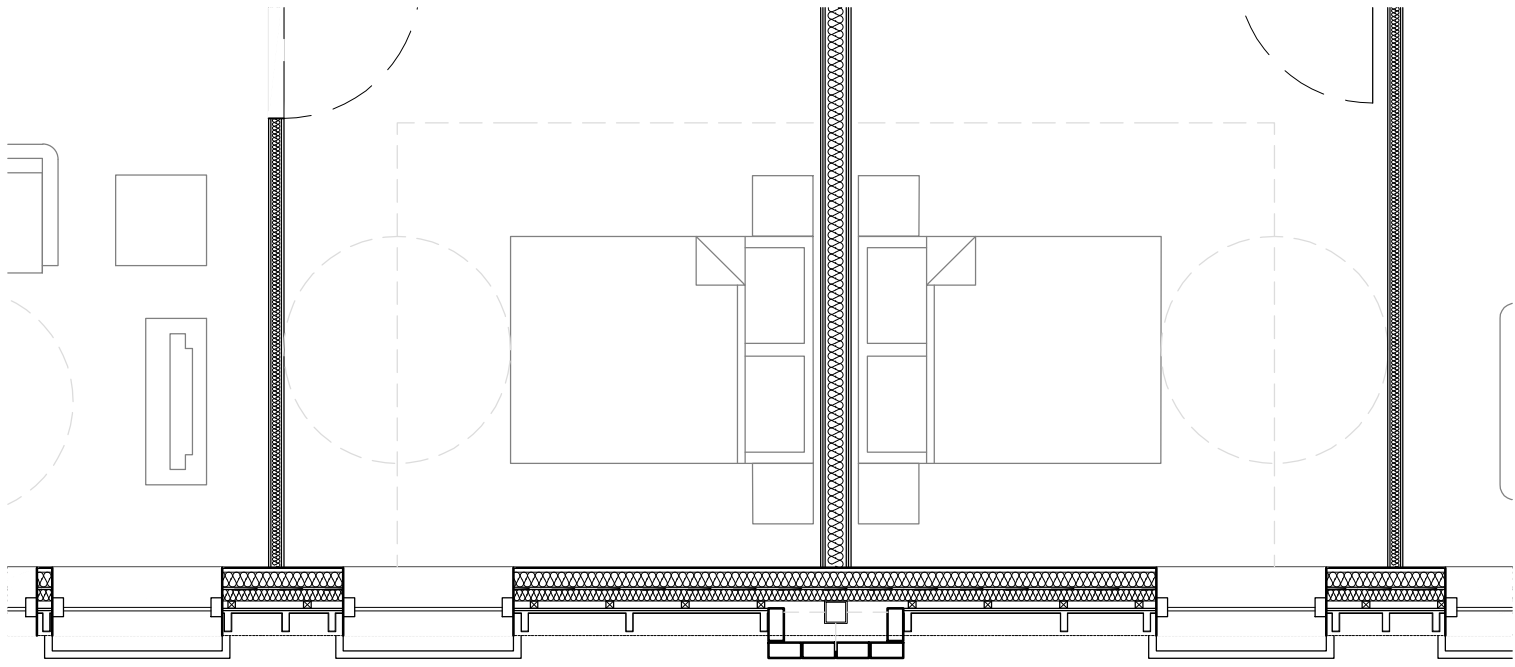

All dimensions to be checked on site.
Figured dimensions to be read in preference to scaled.

BCA accepts no responsibility for any unauthorised amendments to the drawing and does not permit unauthorised copying of the drawing.

This drawing is copyright and remains the property of BCA unless otherwise agreed.

Revisions			
Date	Rev	Description	Init.
30.01.19	P01	Supplementary Planning Information	TPG
20.09.19	P02	Dimensions added	TPG

Notes

Drawing Status
PLANNING



BROCK CARMICHAEL

T +44 (0)151 242 6222 F +44 (0)151 236 4467
E office@brockcarmichael.co.uk www.brockcarmichael.co.uk
19 Old Hall Street, Liverpool, L3 9JQ

Client
GREAT GEORGE STREET DEVELOPMENTS

Job title
GREAT GEORGE STREET

Drawing title
BLOCK 2A FACADE DETAIL

Scale @ A1 1:50	Drawn TPG	Checked CB	Date 30.01.19
Job number 17.011	Drawing number L(07)201	Issue P02	