

All dimensions to be checked on site.
Figured dimensions to be read in preference to scaled.

BCA accepts no responsibility for any unauthorised amendments to the drawing and does not permit unauthorised copying of the drawing.

This drawing is copyright and remains the property of BCA unless otherwise agreed.

Revisions			
Date	Rev	Description	Init.
28.09.18	P01	Detail of Revisions	JDW
12.10.18	P02	Layout updated for planning sub	TC

Notes

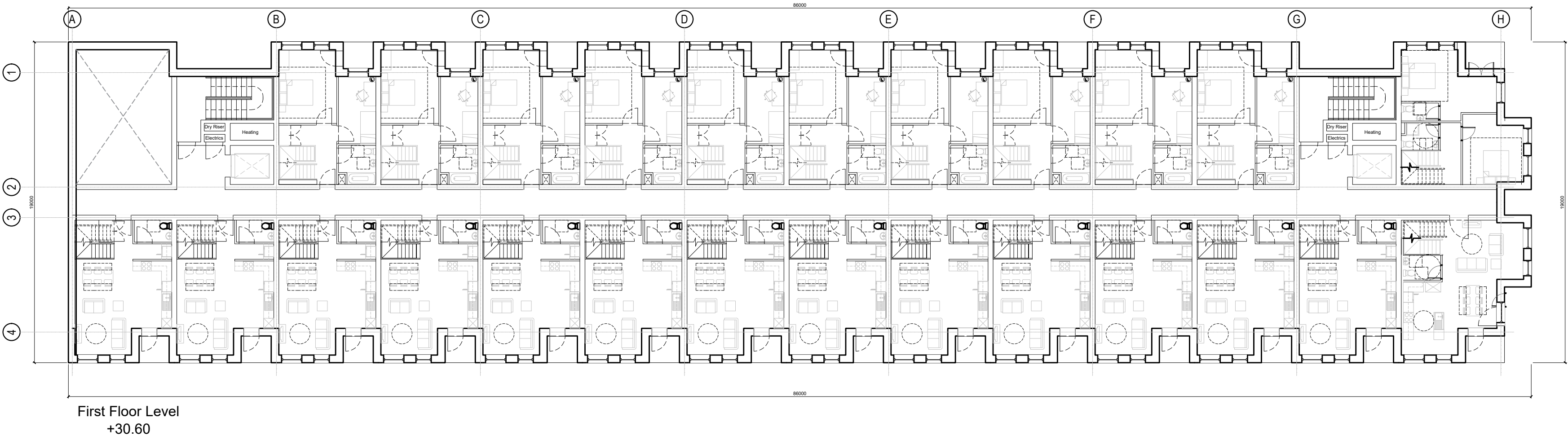

First Floor Level
+30.60

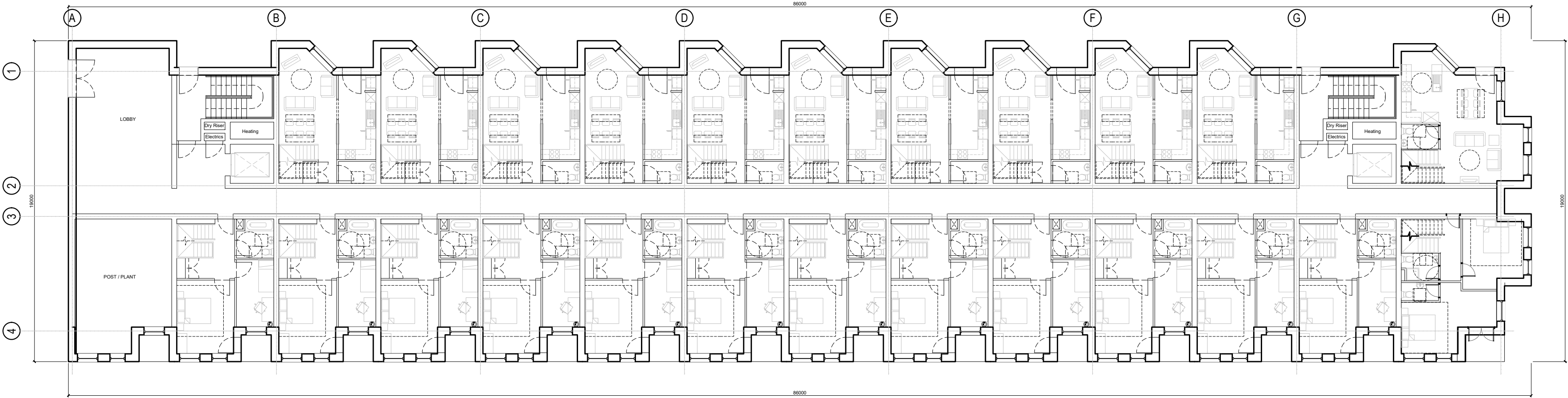

Upper Ground Level
+27.60

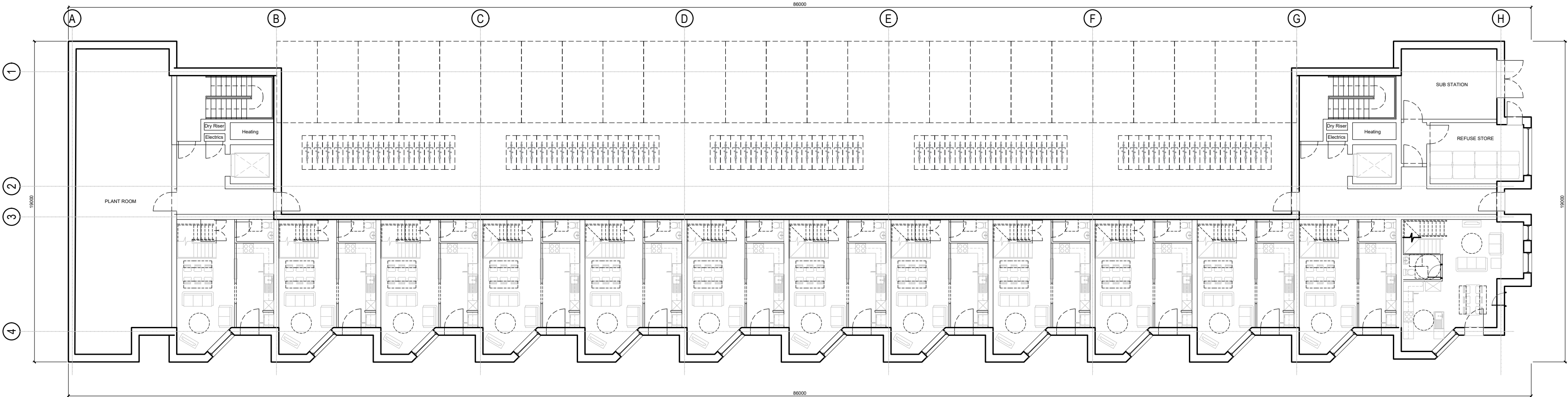

Lower Ground Level
+24.80

Drawing Status
PLANNING

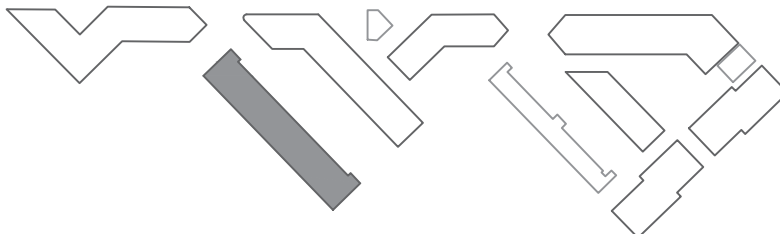

BROCK CARMICHAEL

T +44 (0)151 242 6222 F +44 (0)151 236 4467
E office@brockcarmichael.co.uk www.brockcarmichael.co.uk
19 Old Hall Street, Liverpool, L3 9JQ

Client GREAT GEORGE STREET DEVELOPMENTS			
Job title GREAT GEORGE STREET			
Drawing title BLOCK 2C GA PLANS 1 OF 2			
Scale @ A1 1:200	Drawn JDW	Checked TPG	Date 12.10.18
Job number 17.011	Drawing number L(04)203A	Issue P02	

