

NOTES

ALL DIMENSIONS AND LEVELS ARE TO BE CHECKED ON SITE  
ANY DISCREPANCIES ARE TO BE REPORTED TO THE ARCHITECT  
BEFORE ANY WORK COMMENCES  
THIS DRAWING SHALL NOT BE SCALED TO ASCERTAIN ANY  
DIMENSIONS WORK TO FIGURED DIMS ONLY  
THIS DRAWING SHALL NOT BE REPRODUCED WITHOUT EXPRESS  
WRITTEN PERMISSION FROM AFL LTD.

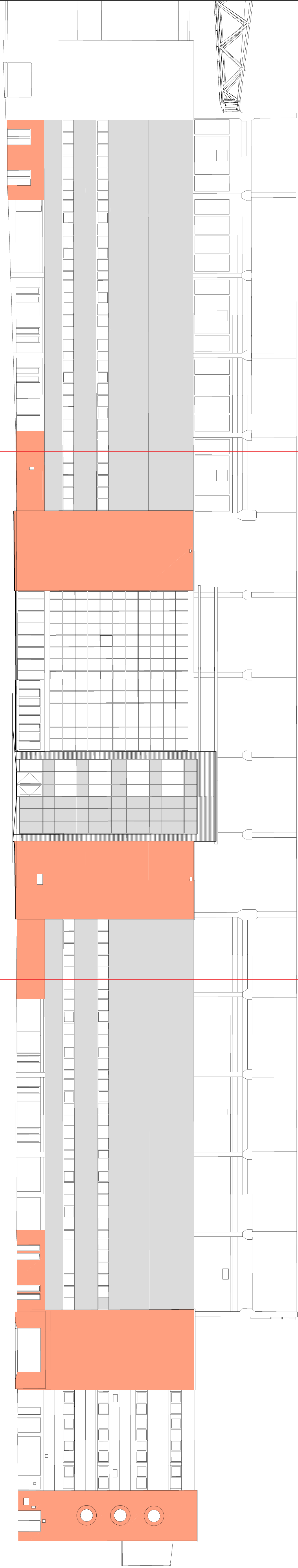

1  
1:200  
Proposed Elevation

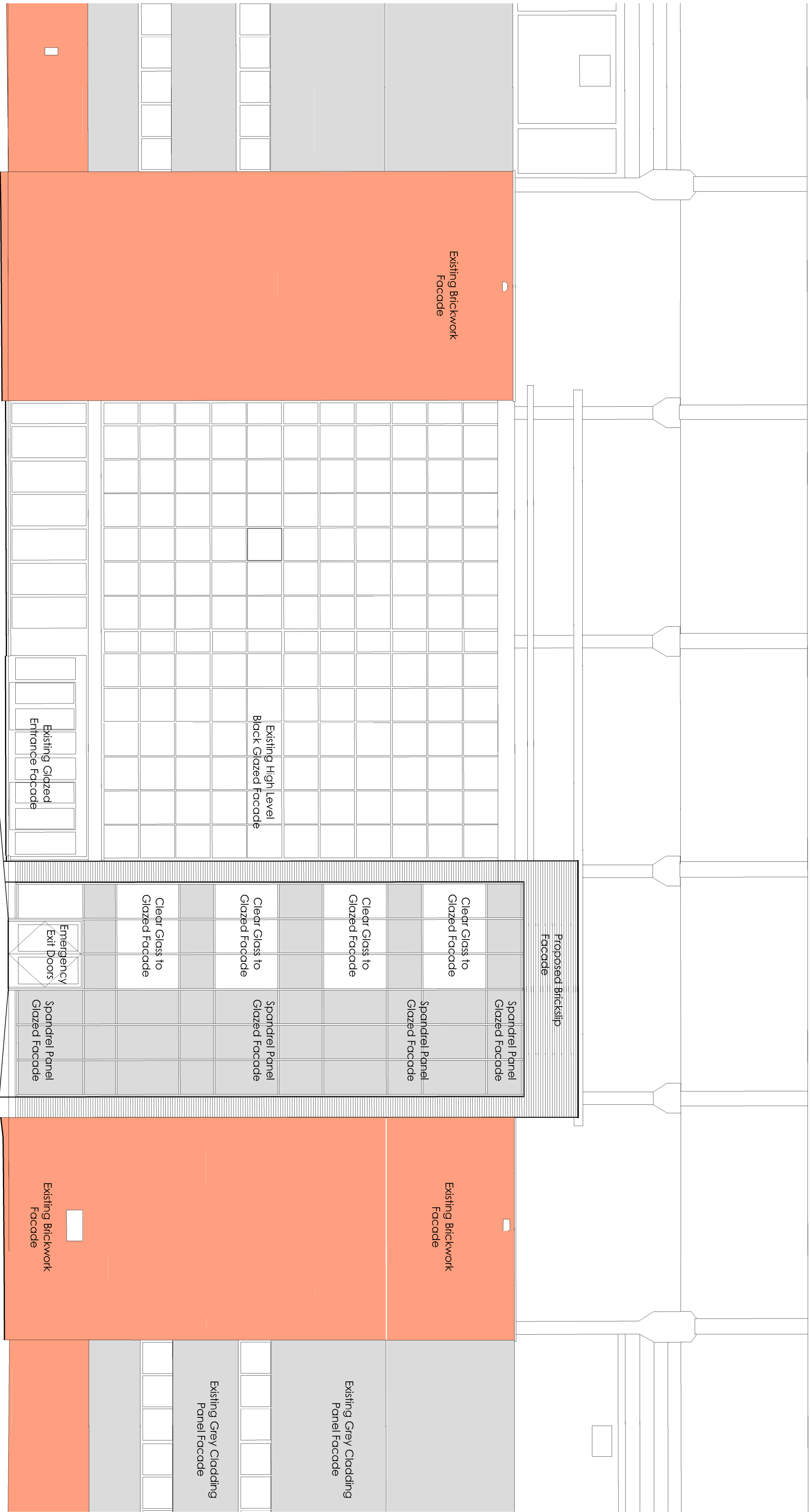

2  
1:100  
Enlarged Elevation

P3	16/03/2017	Height of new Tower amended to suit lift
	IM	Scott requirements amended to position proportions of brick facade element.
P2	24/02/2017	Updated in line with crest layout.
P1	07/02/2017	Planning Application
JG		
rev	date/rev	description
project		
LFC Disbodied Review		
location		
Anfield Stadium, Liverpool		
client		
Liverpool Football Club		

**AFL Architects**  
31 Georges House  
26 Peter Street  
Manchester M2 3EP  
T: +44(0)161 236 6263  
F: +44(0)161 236 6464  
W: [www.aflarchitects.com](http://www.aflarchitects.com)  
E: [info@aflarchitects.com](mailto:info@aflarchitects.com)  
T: +44 (0)20 7831 8977



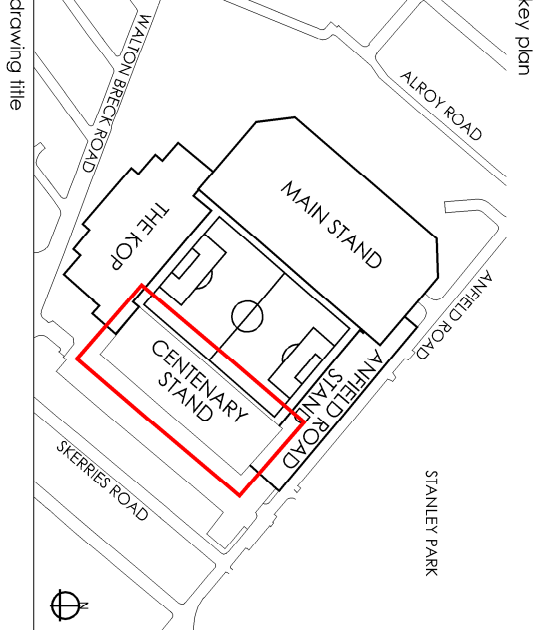

Accessable Stadia Amendments  
Centenary Stand  
Proposed Main Elevation

drawing title			
drawing number			
drawing purpose			
For Information			
scale	As Indicated	drawn JG	checked IM
@ sheet size A1		rev date	24/02/2017
161203	AFL-CE-X-DR-A-20201	P3	
job number	drawing number	revision	