

NOTES

ALL DIMENSIONS AND LEVELS ARE TO BE CHECKED ON SITE
ANY DISCREPANCIES ARE TO BE REPORTED TO THE ARCHITECT
BEFORE ANY WORK COMMENCES
THIS DRAWING SHALL NOT BE SCALED TO ASCERTAIN ANY
DIMENSIONS WORK TO FIGURED DIMS ONLY
THIS DRAWING SHALL NOT BE REPRODUCED WITHOUT EXPRESS
WRITTEN PERMISSION FROM A/LTD.

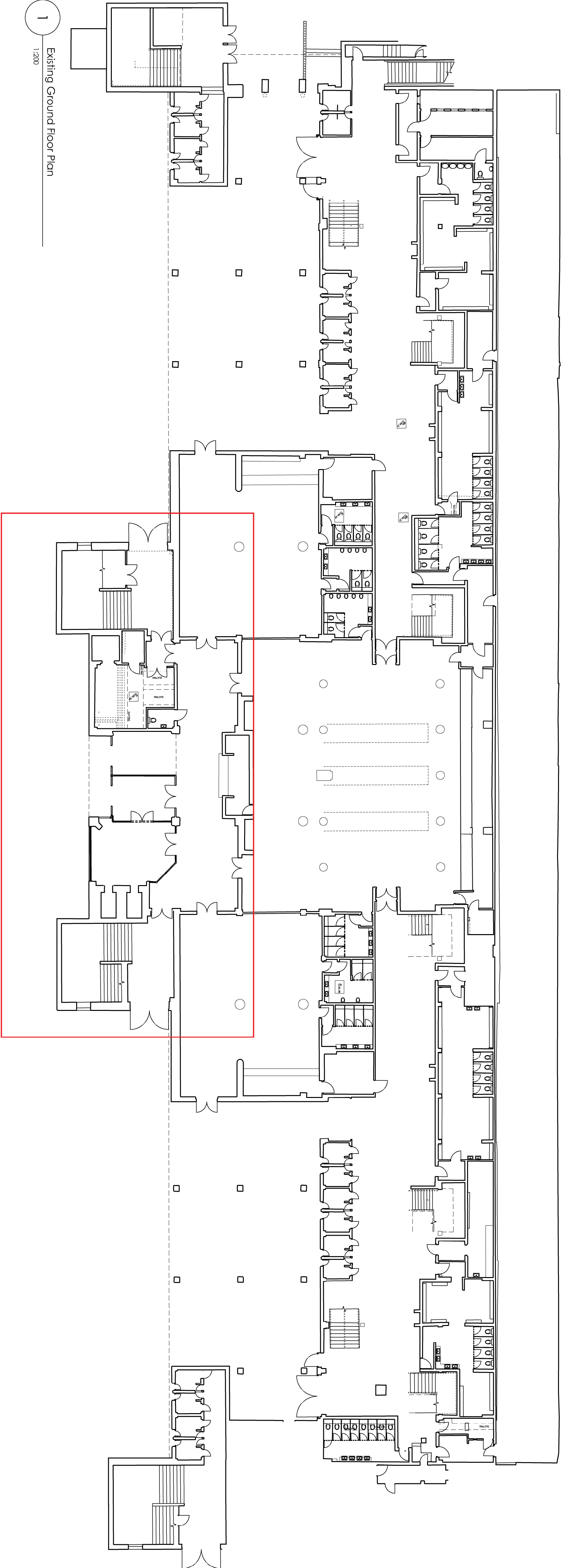

1 Existing Ground Floor Plan
1:200

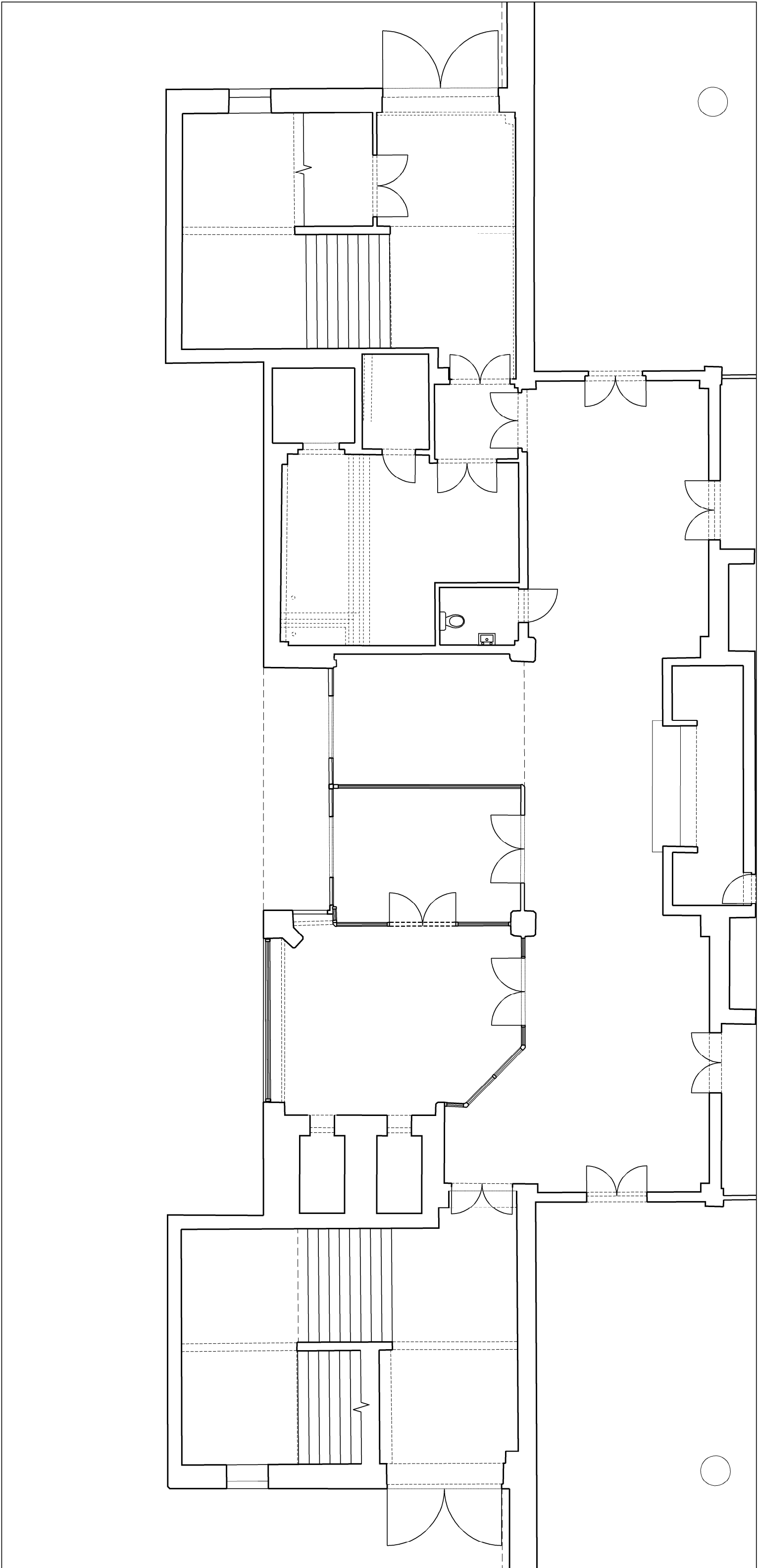

2 Enlarged Plan
1:100

P1	07/02/2017	Planning Application
JG		
rev	date/rev	description
<hr/>		
project	LFC Disabled Review	
location	Anfield Stadium, Liverpool	
client	Liverpool Football Club	

AE Architect
1st Floor
51 Georges House
56 Peter Street
Manchester M2 3NQ
t: +44(0)161 236 6263
f: +44(0)161 236 6984
w: www.ae-architects.com
e: mail@ae-architects.com
London office
t: +44(0)20 7631 8897

AE
architects

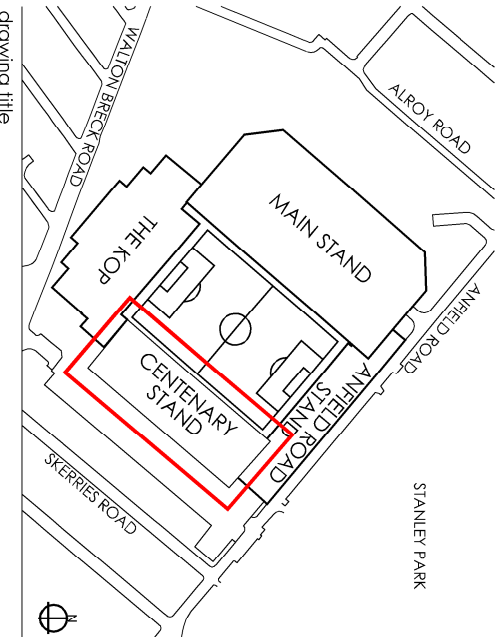

Accessible Stadia Amendments
Centenary Stand
Existing Ground Floor Plan

dwg purpose
PLANNING

scale	As indicated	drawn JG	checked JM
@ sheet size A1		rev date	07/02/2017
161203	AFL-CE-GF-DR-A-01101	P1	
job number		drawing number	revision