

NOTES

ALL DIMENSIONS AND LEVELS ARE TO BE CHECKED ON SITE
ANY DISCREPANCIES ARE TO BE REPORTED TO THE ARCHITECT
BEFORE ANY WORK COMMENCES
THIS DRAWING SHALL NOT BE SCALED TO ASCERTAIN ANY
DIMENSIONS WORK TO FIGURED DIMS ONLY
THIS DRAWING SHALL NOT BE REPRODUCED WITHOUT EXPRESS
WRITTEN PERMISSION FROM AIL TID.

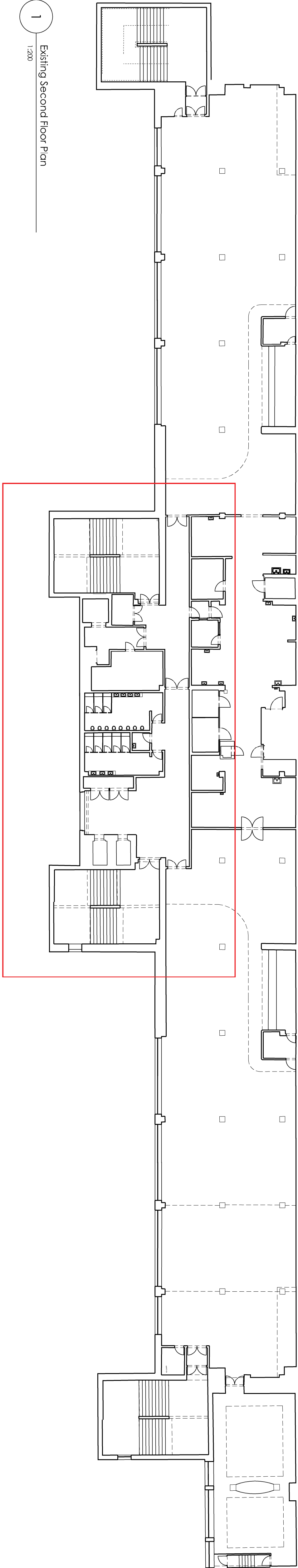

1 Existing Second Floor Plan
1:200

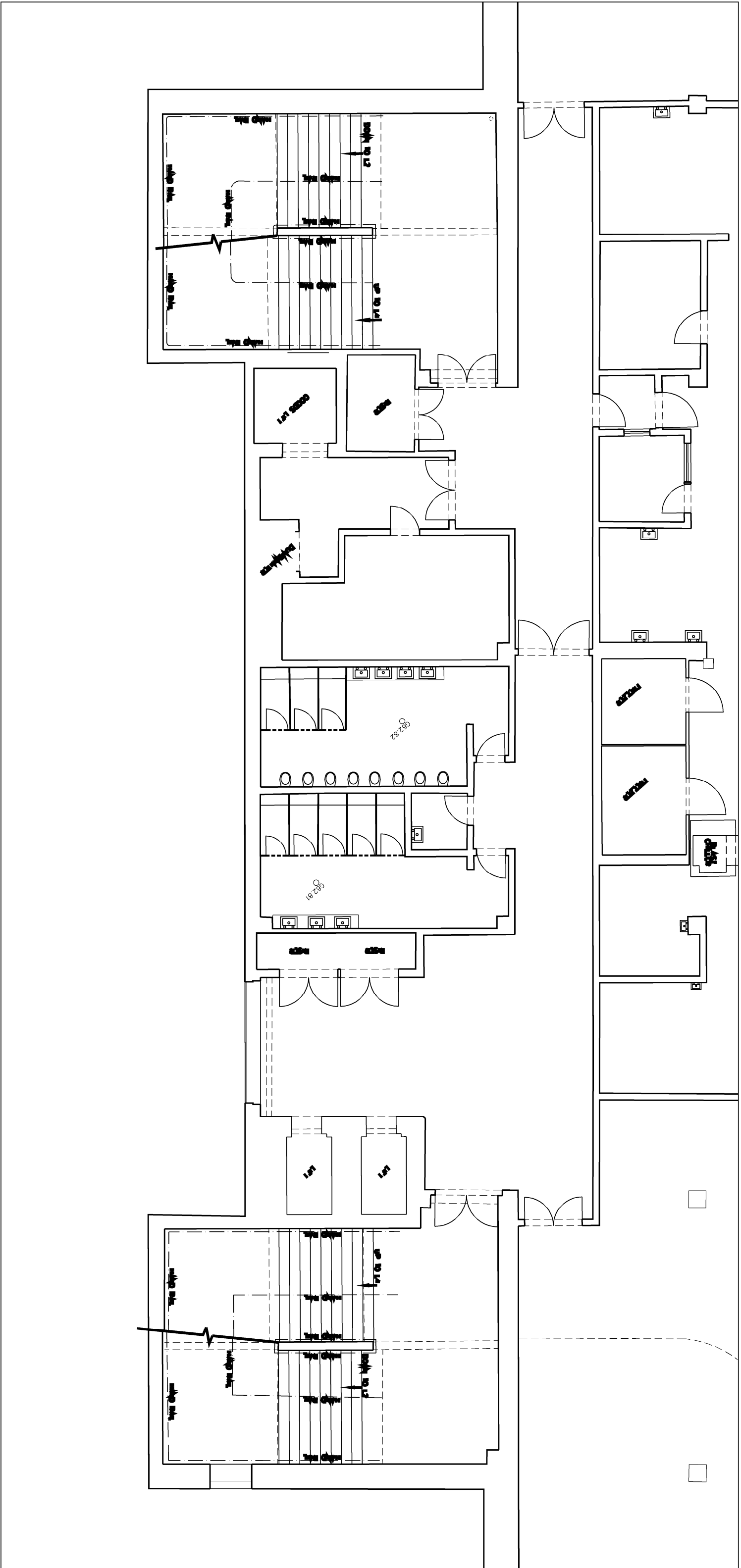

2 Enlarged Plan
1:100

PI	07/02/2017	Planning Application
	JG	
rev	date/PI/s	description
project		
		LFC Disbanded Review
location		
		Anfield Stadium, Liverpool
client		
		Liverpool Football Club

AE Architect
1st Floor
51 Georges House
56 Peter Street
Manchester M2 3NQ
t: +44(0)161 236 6263
f: +44(0)161 236 6984
w: www.ae-architects.com
e: mail@ae-arch.com
London office
t: +44(0)20 7631 8897

AE
architects

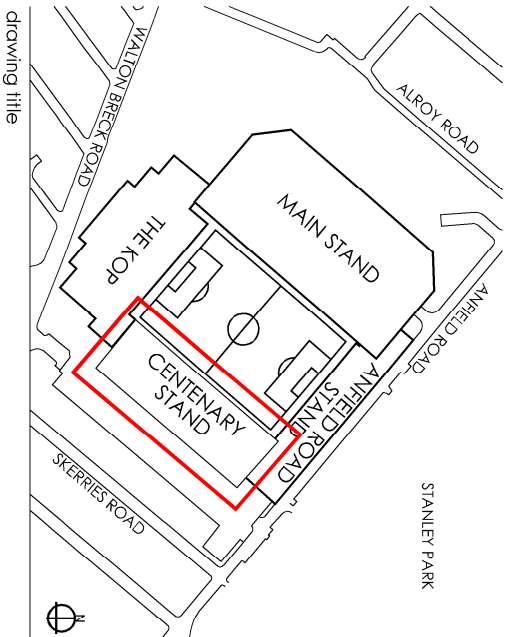

Accessible Stadia Amendments Centenary Stand Existing Second Floor Plan

drawing purpose			
PLANNING			
scale	A3 indicated	drawn J/G	checked IM
@ sheet size A1		rev date	07/02/2017
161203	AFL-CE-02-DR-A-01101		P1
job number		drawing number	revision