

NOTES

ALL DIMENSIONS AND LEVELS ARE TO BE CHECKED ON SITE  
ANY DISCREPANCIES ARE TO BE REPORTED TO THE ARCHITECT  
BEFORE ANY WORK COMMENCES  
THIS DRAWING SHALL NOT BE SCALED TO ASCERTAIN ANY  
DIMENSIONS WORK TO FIGURED DIMS ONLY  
THIS DRAWING SHALL NOT BE REPRODUCED WITHOUT EXPRESS  
WRITTEN PERMISSION FROM AFL LTD.

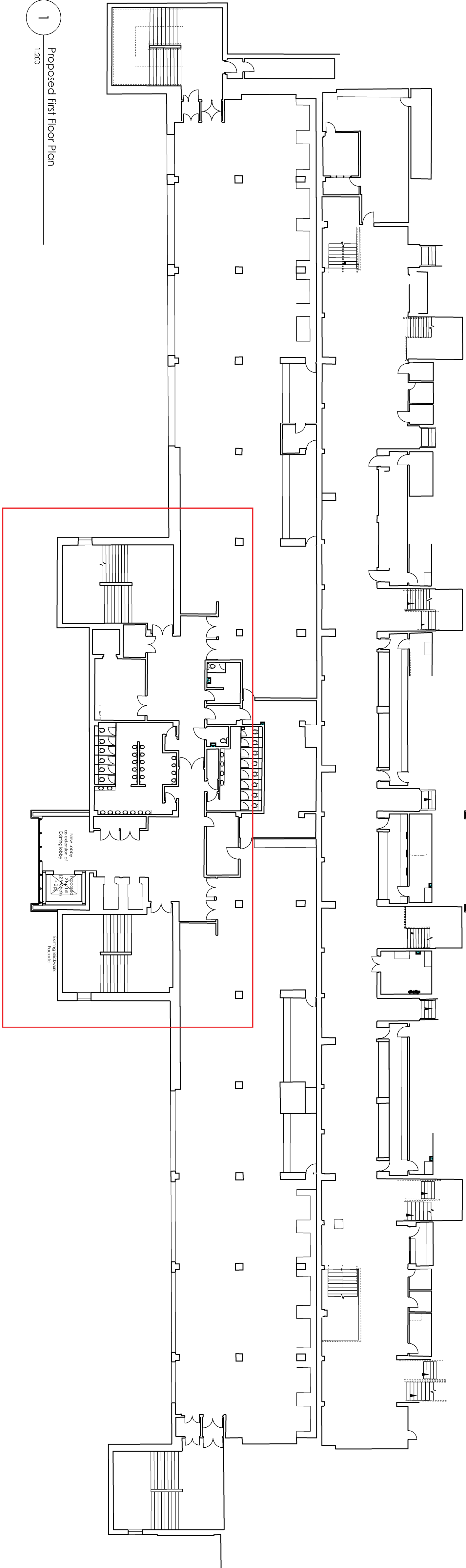

1  
1:200  
Proposed First Floor Plan

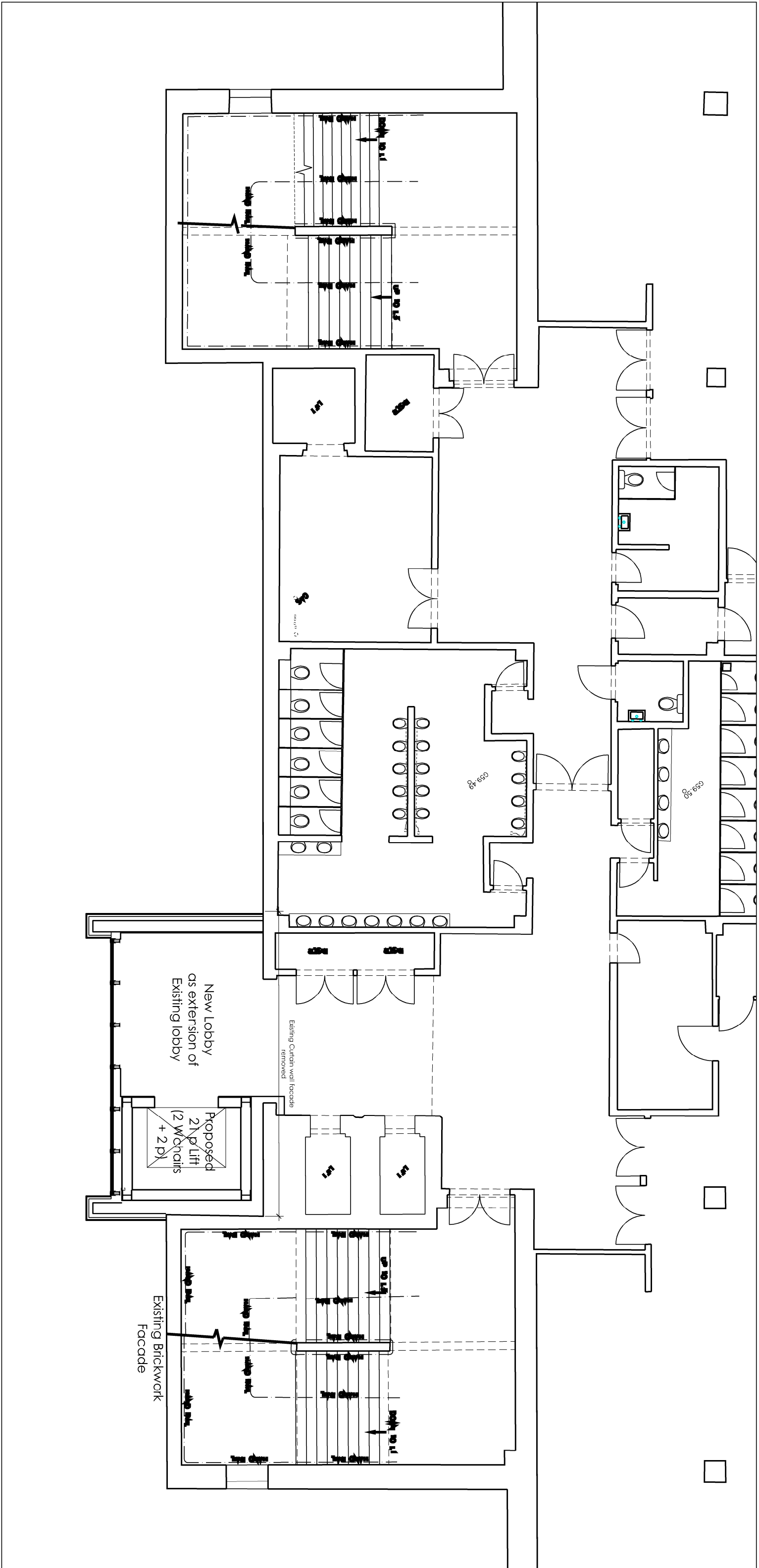

2  
1:100  
Enlarged Plan

rev	date/rev	description
P1	07/02/2017	Planning Application
JG		
project	LFC Disabled Review	
location	Anfield Stadium, Liverpool	
client	Liverpool Football Club	

<b>AFL Architects</b>	
31 George House	
26 Peter Street	
Liverpool L3 5DP	
Merseyside UK	
t: +44(0)161 236 6263	
f: +44(0)161 236 6484	
w: <a href="http://www.aflarchitects.com">www.aflarchitects.com</a>	
e: <a href="mailto:info@afl.co.uk">info@afl.co.uk</a>	
t: +44(0)20 7831 8977	
<b>afl</b> architects	

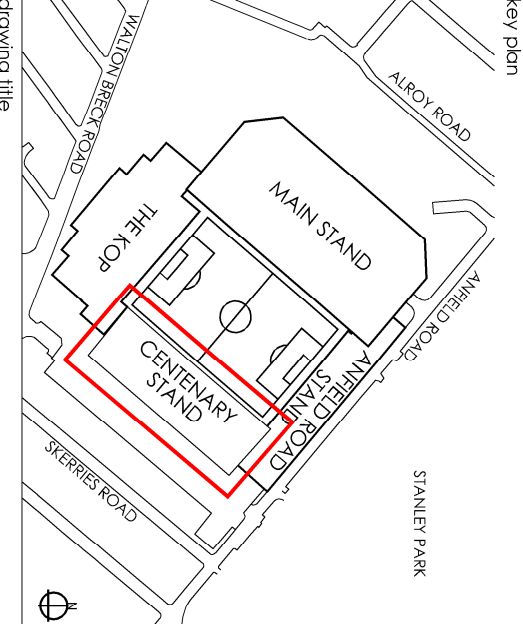

drawing title  
Accessible Stadia Amendments  
Centenary Stand  
Proposed First Floor Plan

drawing purpose			
PLANNING			
scale	As indicated	drawn JS	checked JM
@ sheet size A1		rev date	07/02/2017
161203	AFL-CE01-DR-A-20101	P1	
job number	drawing number	revision	