

NOTES

ALL DIMENSIONS AND LEVELS ARE TO BE CHECKED ON SITE
ANY DISCREPANCIES ARE TO BE REPORTED TO THE ARCHITECT
BEFORE ANY WORK COMMENCES
THIS DRAWING SHALL NOT BE SCALED TO ASCERTAIN ANY
DIMENSIONS OR WORK TO FIGURED DIMS ONLY
THIS DRAWING SHALL NOT BE REPRODUCED WITHOUT EXPRESS
WRITTEN PERMISSION FROM AFL LTD.

LFC Ownership Boundary

Planning Application Boundary

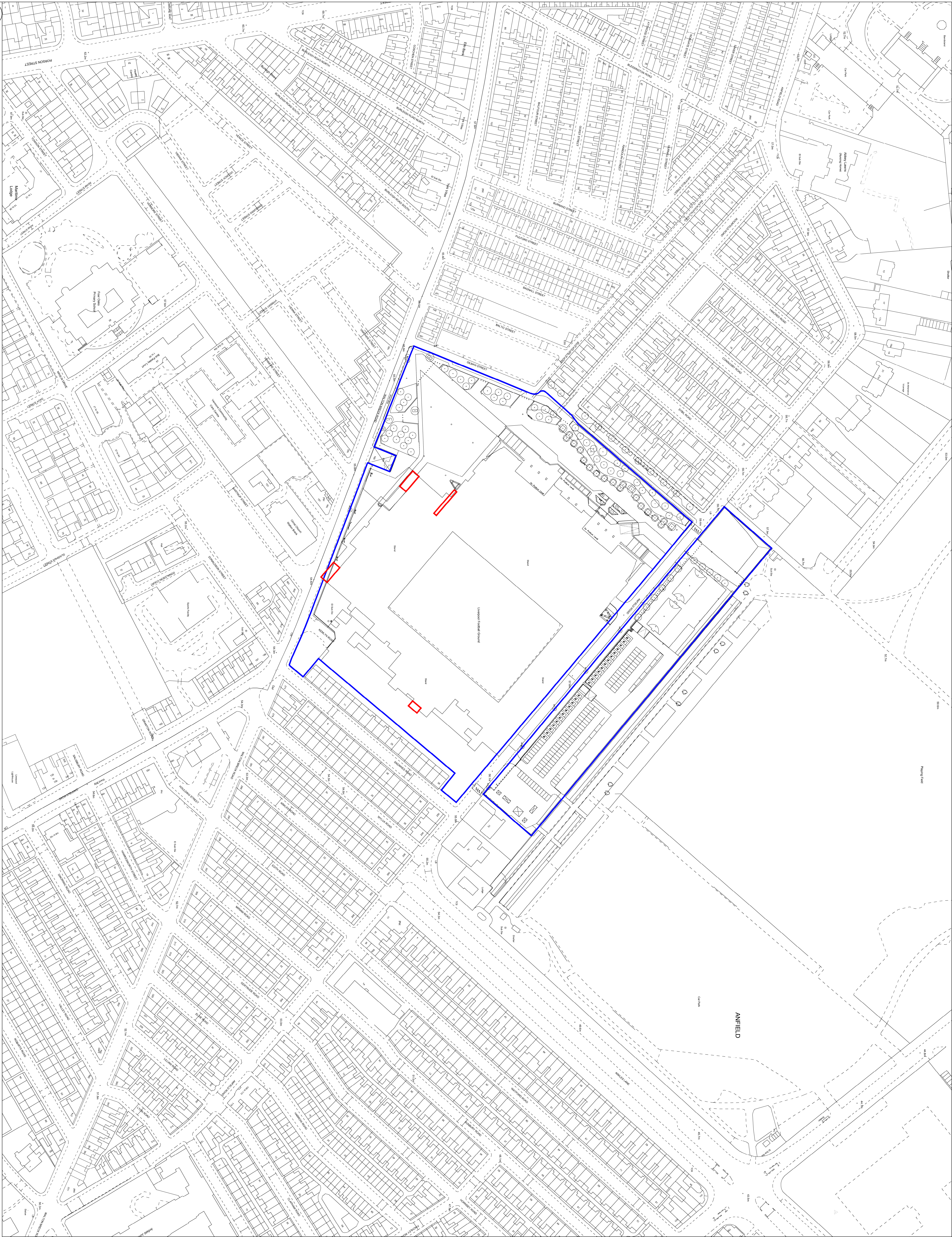
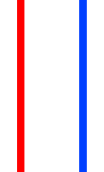

20/02/2017 Planning Application - Amended
JC Boundary
07/02/2017 Planning Application
JC

Project
LFC Disabled Review

Location
Anfield Stadium, Liverpool

Client
Liverpool Football Club

AFL Architects
31 Georges House
56 Peter Street
Manchester M2 7LH
T: +44(0)161 236 4684
F: +44(0)161 236 4684
W: www.aflarchitects.com
E: info@aflarchitects.com
T: +44(0)201 781 8977
architects

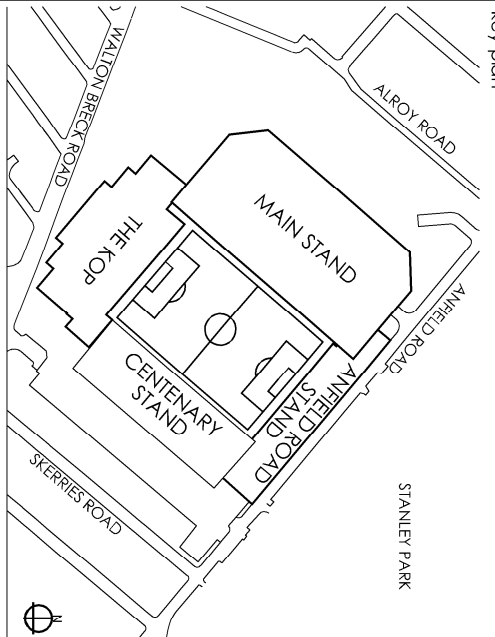

Accessible Stadia Amendments
Location Plan

Drawn purpose
PLANNING
Scale As indicated
16/2/2023
Job number AFL-00-ZI-DR-A-0101
Drawing number P2