

rice house st vincent's school liverpool

This drawing to be read in conjunction with Elevations/Sections

Legend:

Internal Doors:

- (A) Existing original door, frame and ironmongery treated all refurbished. Painted Matt White. Add new Briton Door Closer - MPN:1110.SES Add - New Sealmaster - N30[FD30S] Fire Smoke Seal to existing head and jambs.
- (B) New - FD30S Door Set - To suit existing opening - Jeldwen Readyfit Door Range Arlington Smooth [Approx 39Kg weight]. Briton Door Closer - MPN:1110.SES
- (C) New - FD60S Door Set - Jeldwen Readyfit Door Range Arlington Smooth [Approx 39Kg weight]. Briton Door Closer - MPN:1110.SES
- (D) New - Door Set 910mm Struct Opening - Jeldwen Readyfit Door Range Arlington Smooth [Approx 39Kg weight].
- (E) New - FD30S Door Set - To suit existing opening - Jeldwen Readyfit Door Range Arlington Smooth [Approx 39Kg weight]. With 450mm Wide 30min Glass Laminated Side Panel. Briton Door Closer - MPN:1110.SES
- (F) New Folding Door Partition [New Steel Lintel] London Wall Type 300 - top hung 3600mm wide x 2100mm height.

External Doors:

- (G) Existing door removed, frame and ironmongery treated all refurbished. New Solid Door - To suit existing opening - See Dwg WA42-12F for details.

Door Stops to all doors - fixed to floor.

To be read with Ironmongery Schedule.

New Floor & Ceiling

T+G BOARDING

100mm INSULATION LAID BETWEEN JOISTS
12.5mm PLASTERBOARD WITH 3mm PLASTER SKIM

existing basement level

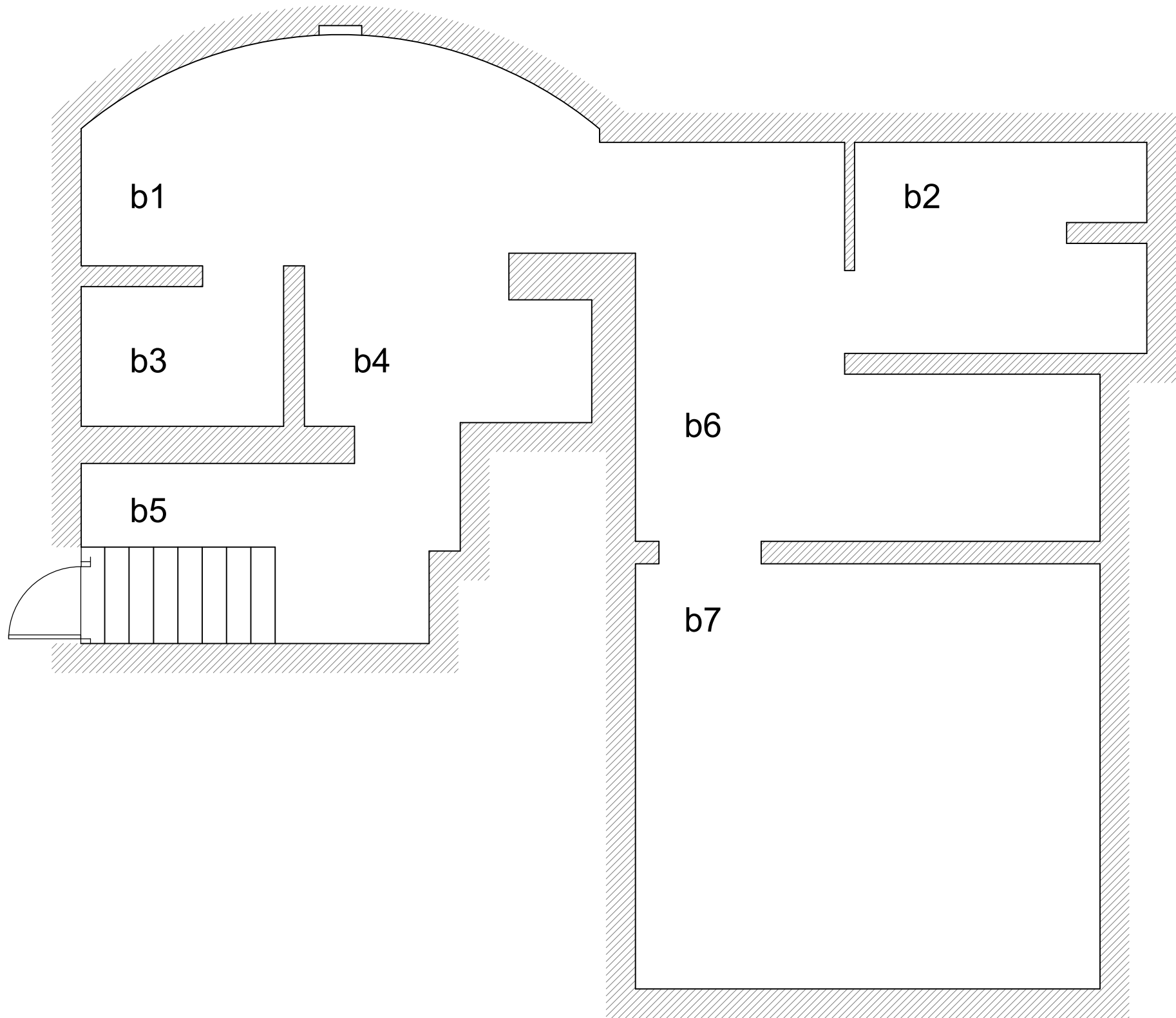

proposed ground floor

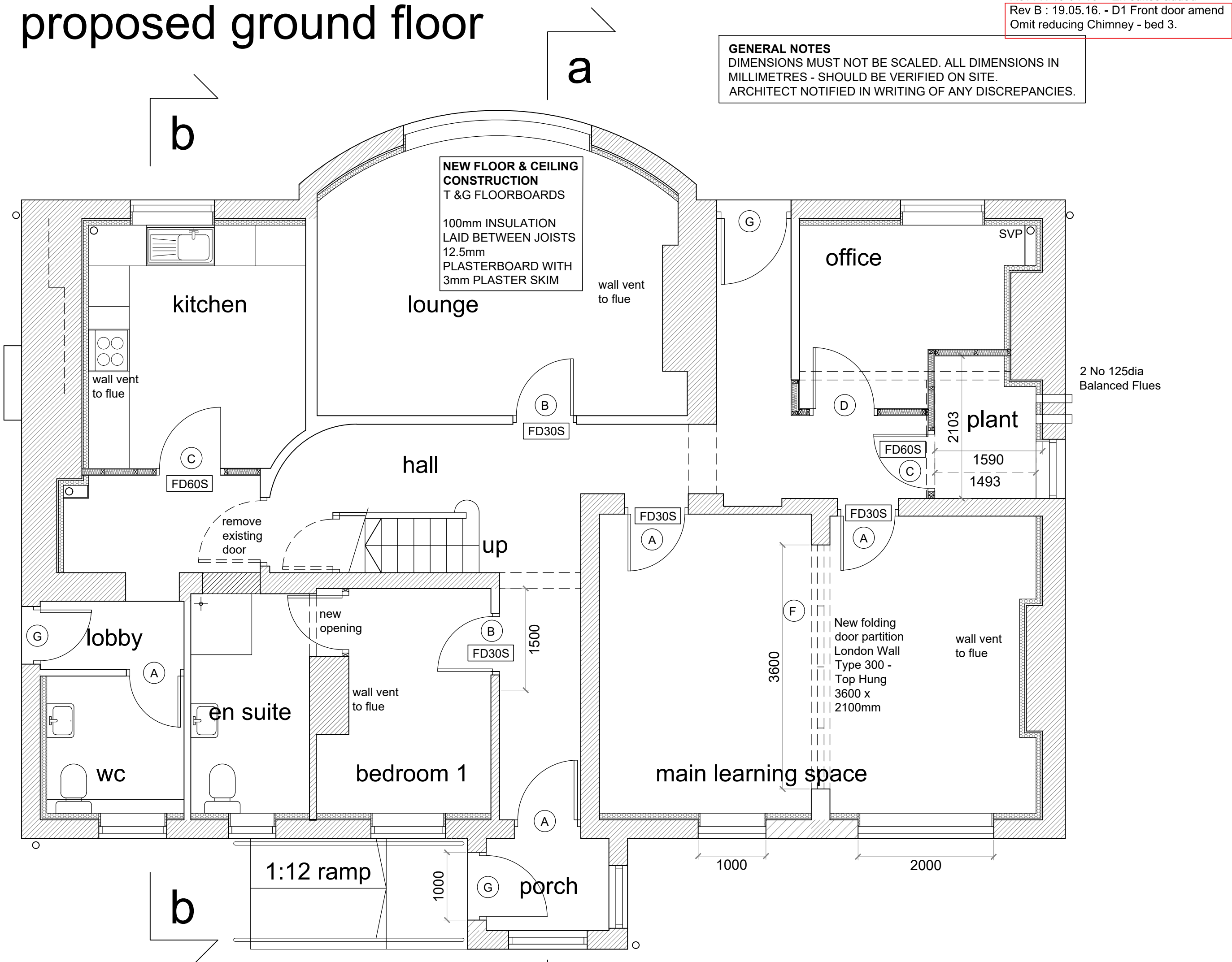

proposed first floor

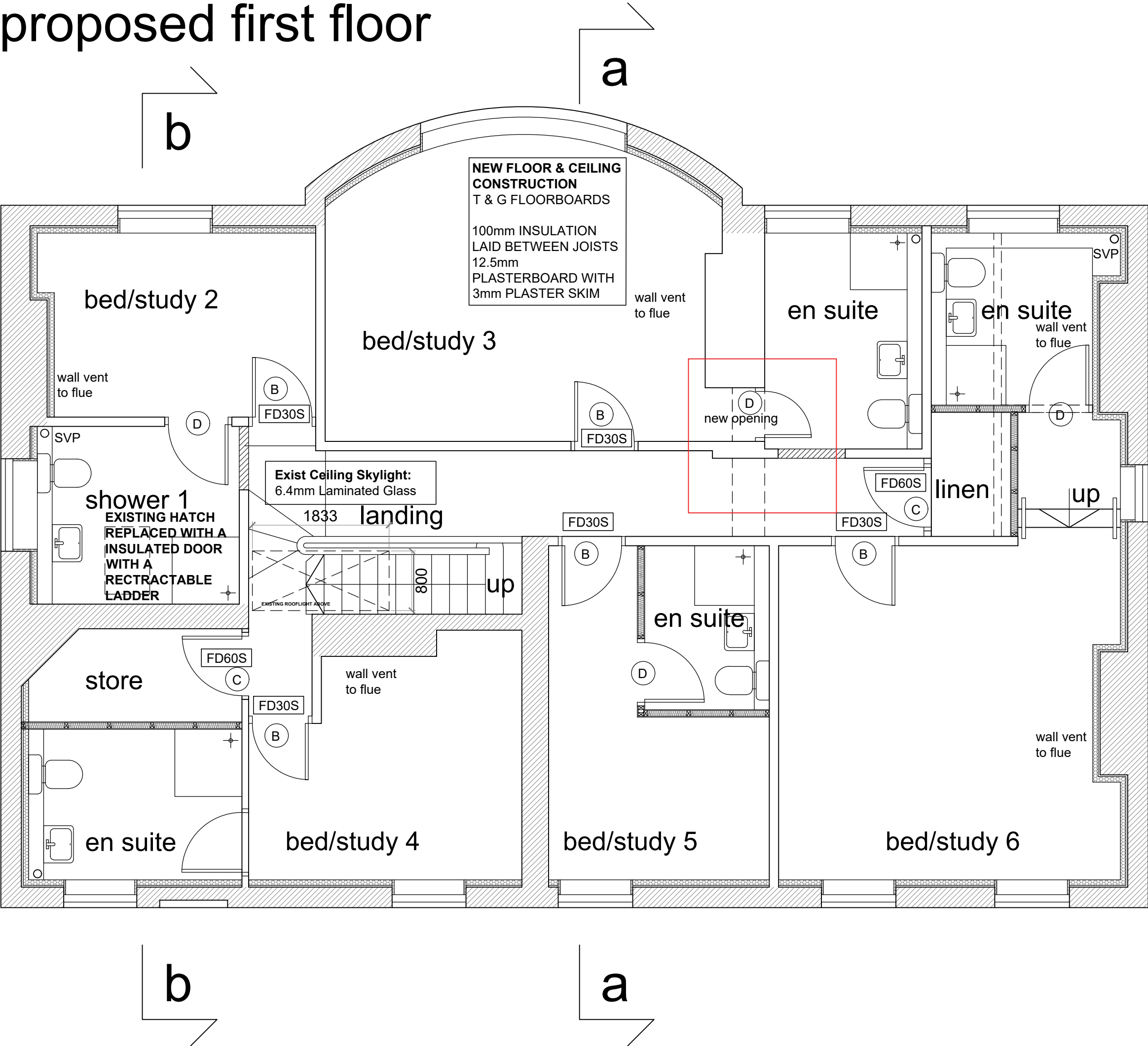

existing loft

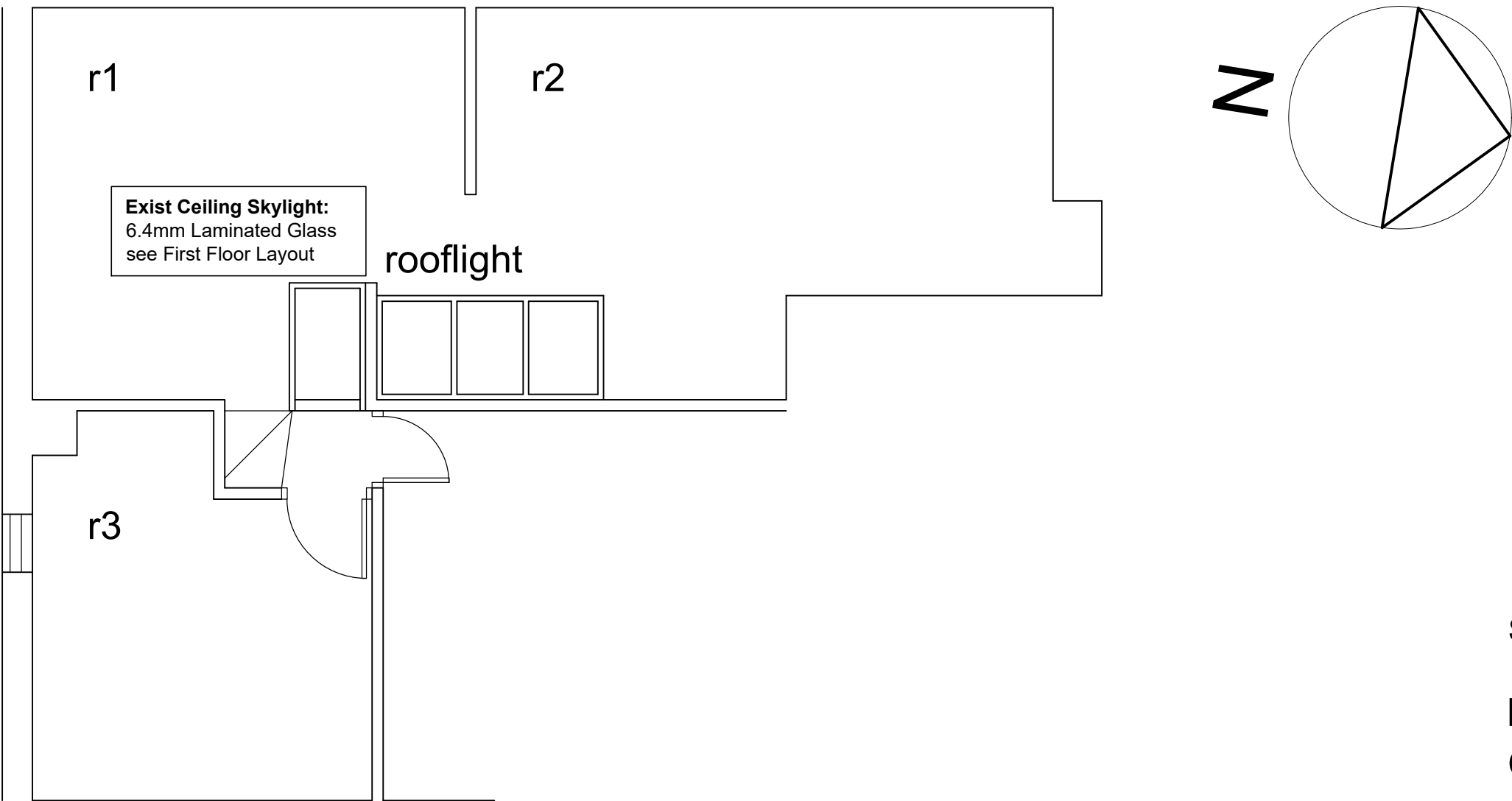

St Vincent's School Liverpool

Proposed Fire Plan
Ground + First Floor Layout

Drwg No: WA 42 - 31 Rev : B
Date: June 2014 Scale: 1:50 @ A1 Checked by : jg

williams architecture
106 Timber Wharf Worsley Street Manchester M15 4LR