

# rice house st vincent's school liverpool

Hardwood vertical sliding box sash windows to match existing & ironmongery.  
Refer to drawing WA42 - 16 New windows to match existing.

Rev A: 09.02.16 - Insulation added to window detail.  
Rev B: 09.03.16 - Obscure glazing added.  
Rev C: 19.04.16 - En-suites added.  
Rev D: 19.05.16 - Omitted Slimlite double glazing.

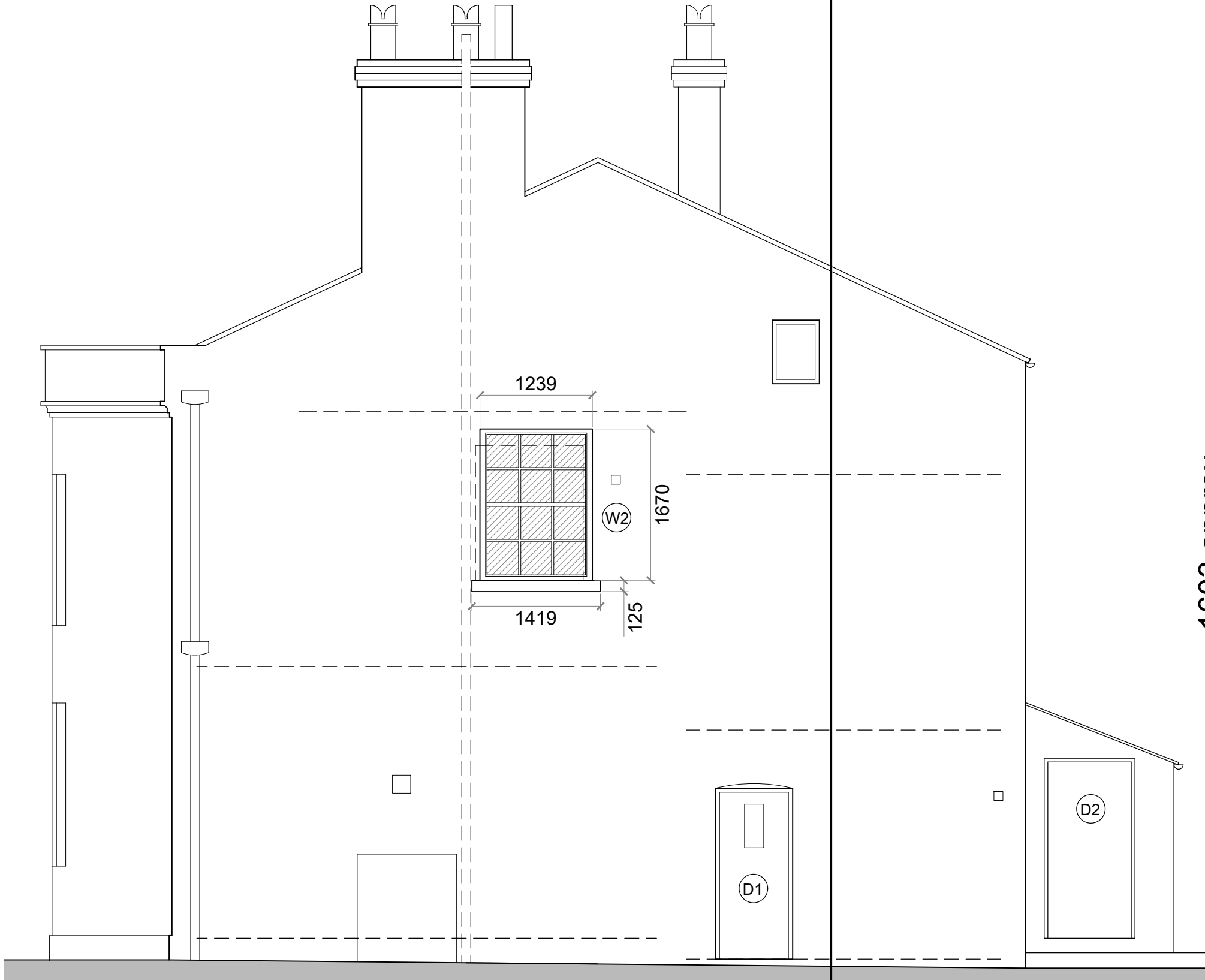
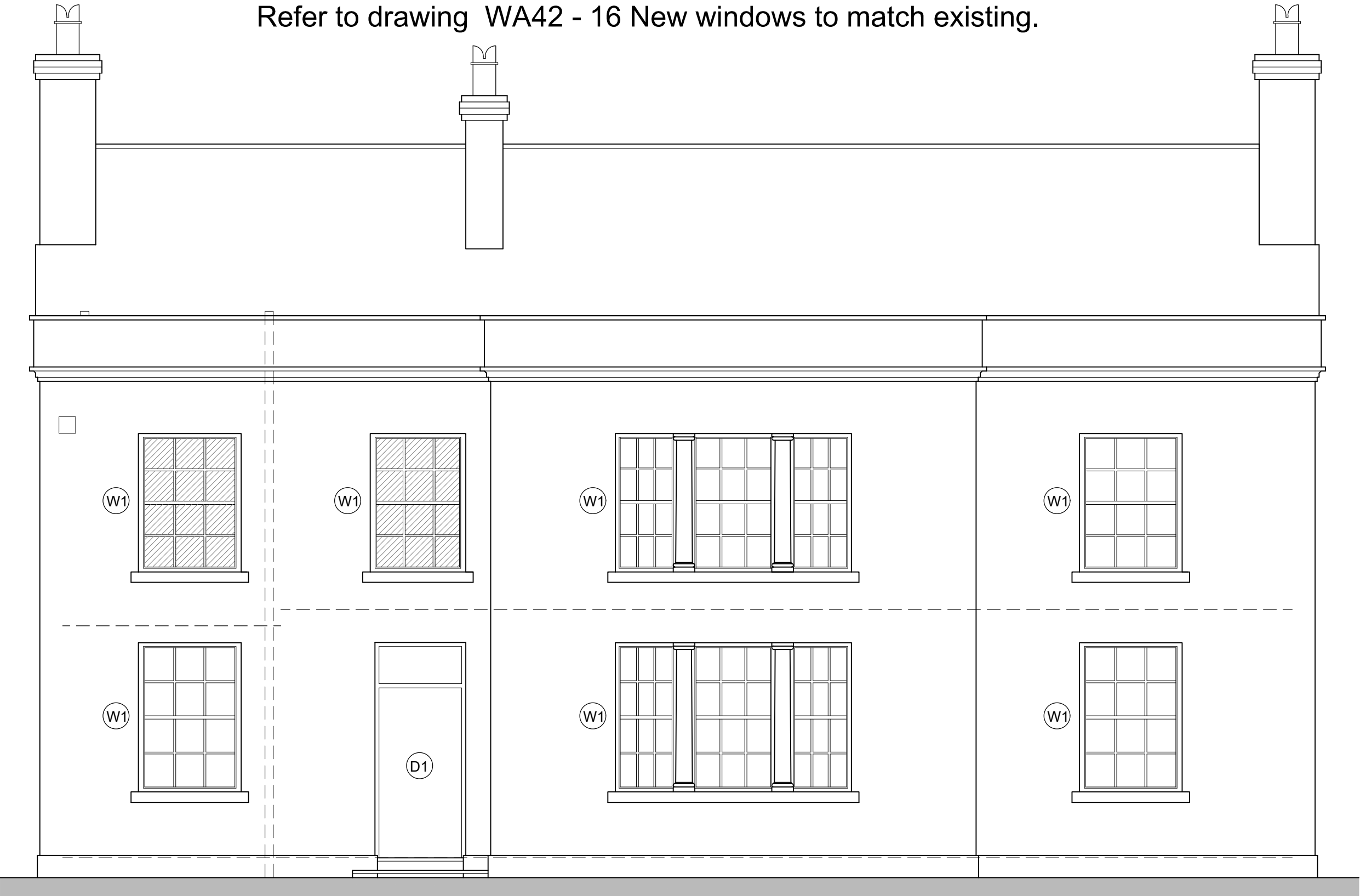
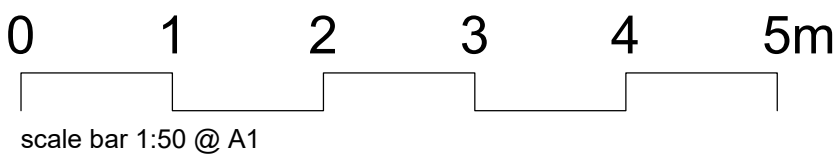

## existing sash window

Internal view of existing sash window - scale 1:10

Vertical double-hung box framed sliding sash [c 1750 - 1850]

All existing windows to be removed - replace with hardwood sash windows to match existing.

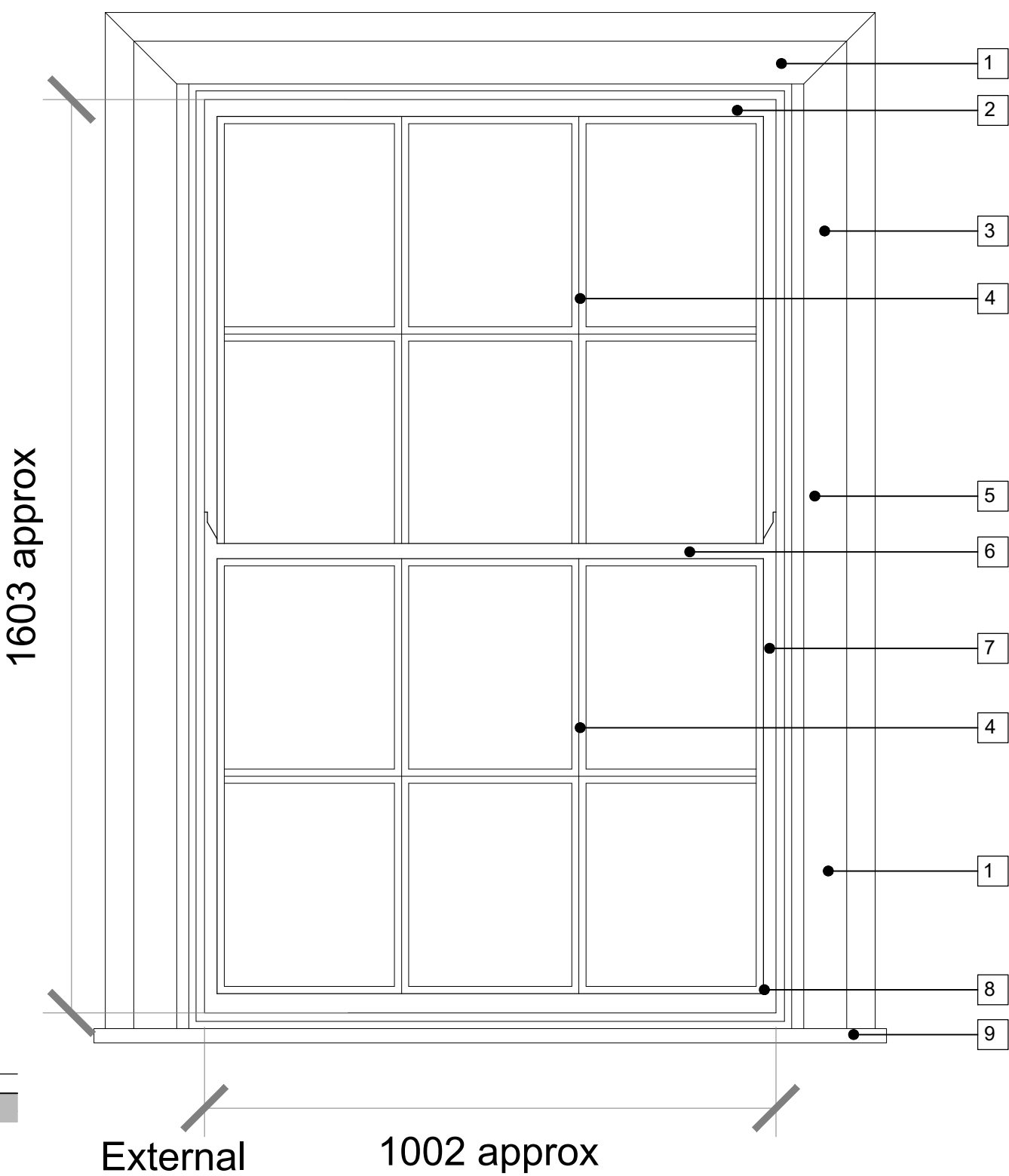

## west elevation [yew tree lane]

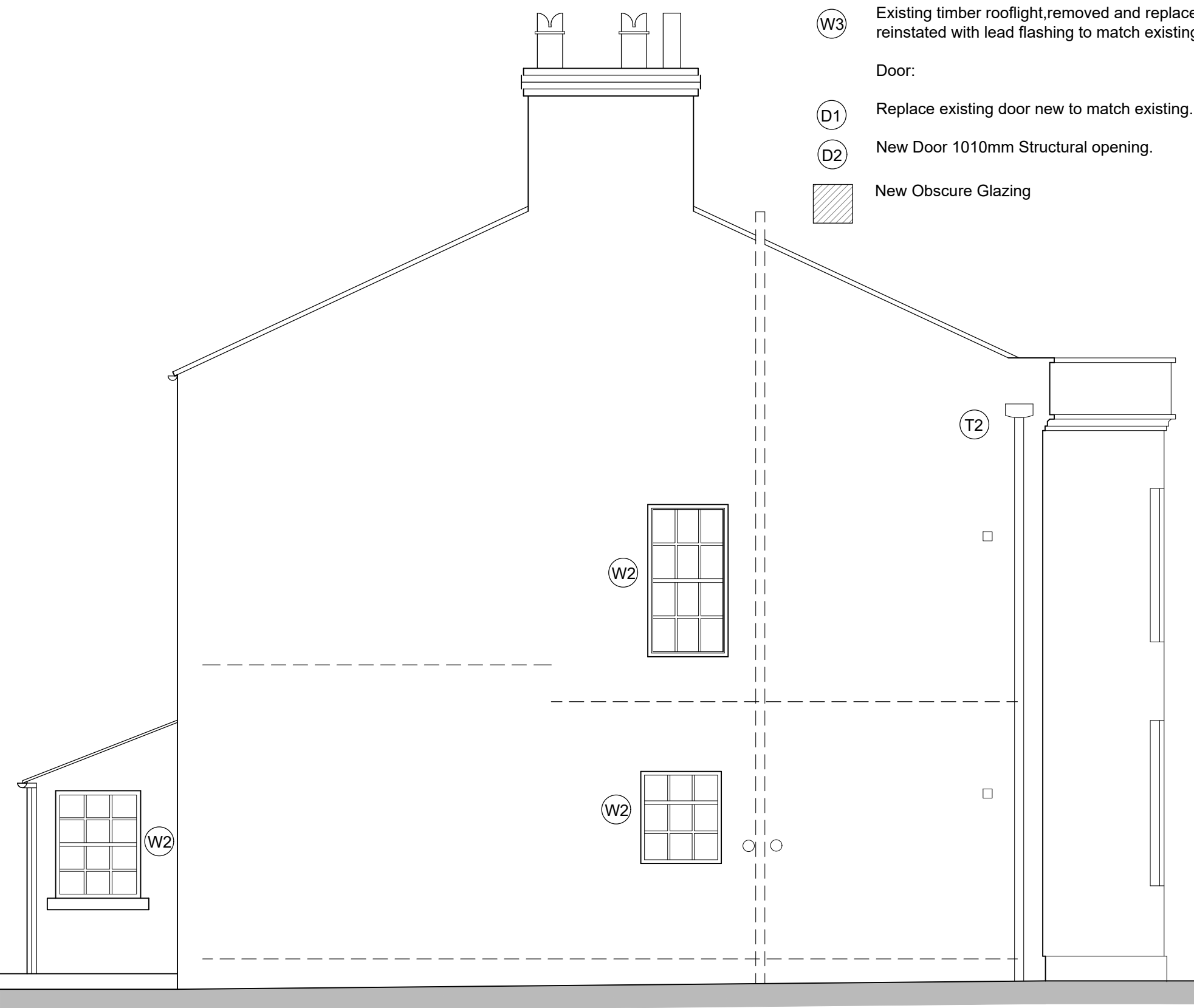

Proposed Specification:

Windows/Doors:

- W1 Replace existing sash windows, Replace with hardwood sash windows to match existing. Painted white as existing.
- W2 Existing casement windows removed, stone cill and lintel reinstated as existing, together with timber sash windows dpc/cavity tray.
- W3 Existing timber rooflight, removed and replaced and to be reinstated with lead flashing to match existing.
- Door: Replace existing door new to match existing.
- D1 New Door 1010mm Structural opening.
- D2 New Obscure Glazing

## south elevation

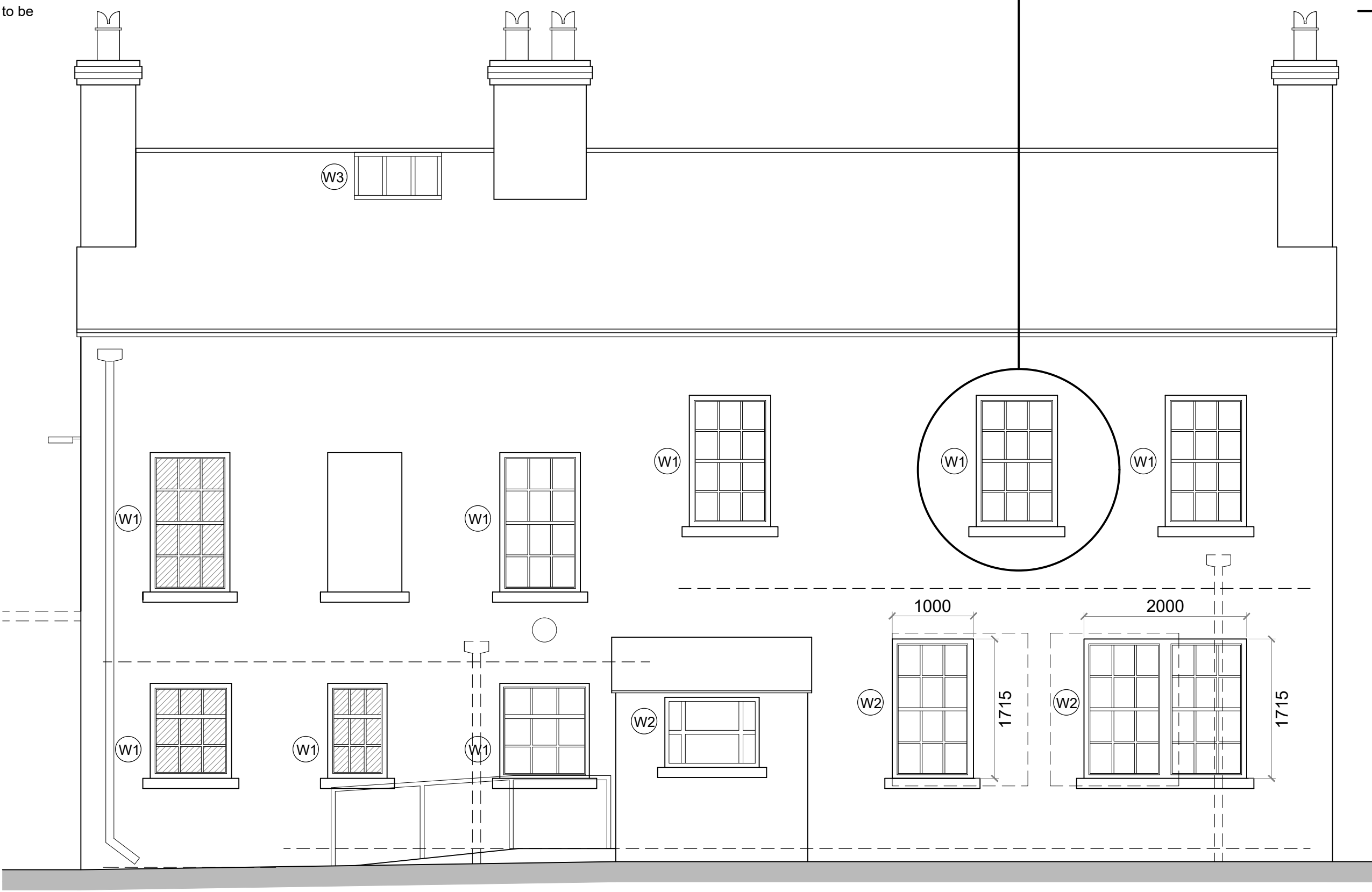

Internal 1002 approx

## proposed sash window - with internal insulation

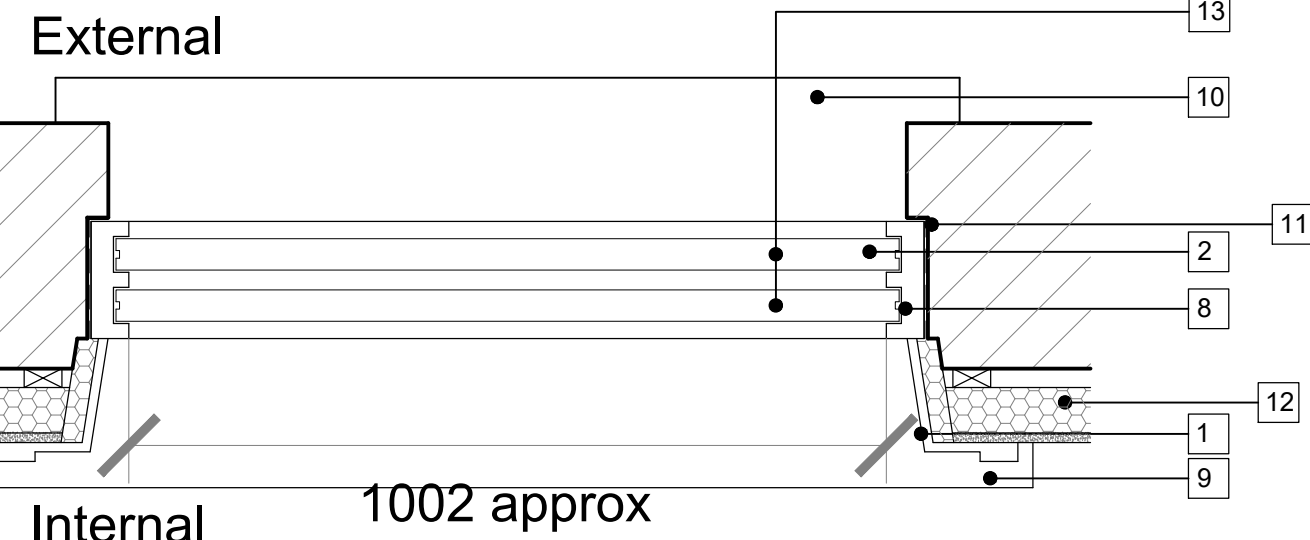

Internal 1002 approx  
Key of Components [match as existing]

- 1 Internal Timber Linings - Casing/Architrave
- 2 Top Rail of Top Sash
- 3 Sash cord/Weight pockets.
- 4 Glazing Bar - vertical/horizontal divides the Stiles and Rails - six over six panes
- 5 Pulley Wheel/Window lock.
- 6 Meeting Rail
- 7 Stile - restored
- 8 Bottom Rail of Bottom Sash
- 9 Top of timber cill
- 10 External Painted Stone cill
- 11 DPC
- 12 Insulated Plasterboard on trsw battens & dpc
- 13 4mm glass

St Vincent's School Liverpool

Elevations  
Refurbished & New Windows

Drwg No: WA 42 - 13 Rev: D  
Date: Sept 2014 Scale: 1:50, 1:10 @ A1 Checked by: jg

williams architecture  
106 Timber Wharf Worsley Street Manchester M15 4LR

## north elevation

## east elevation [st vincent's school]