

Proposed Ground Floor Plan

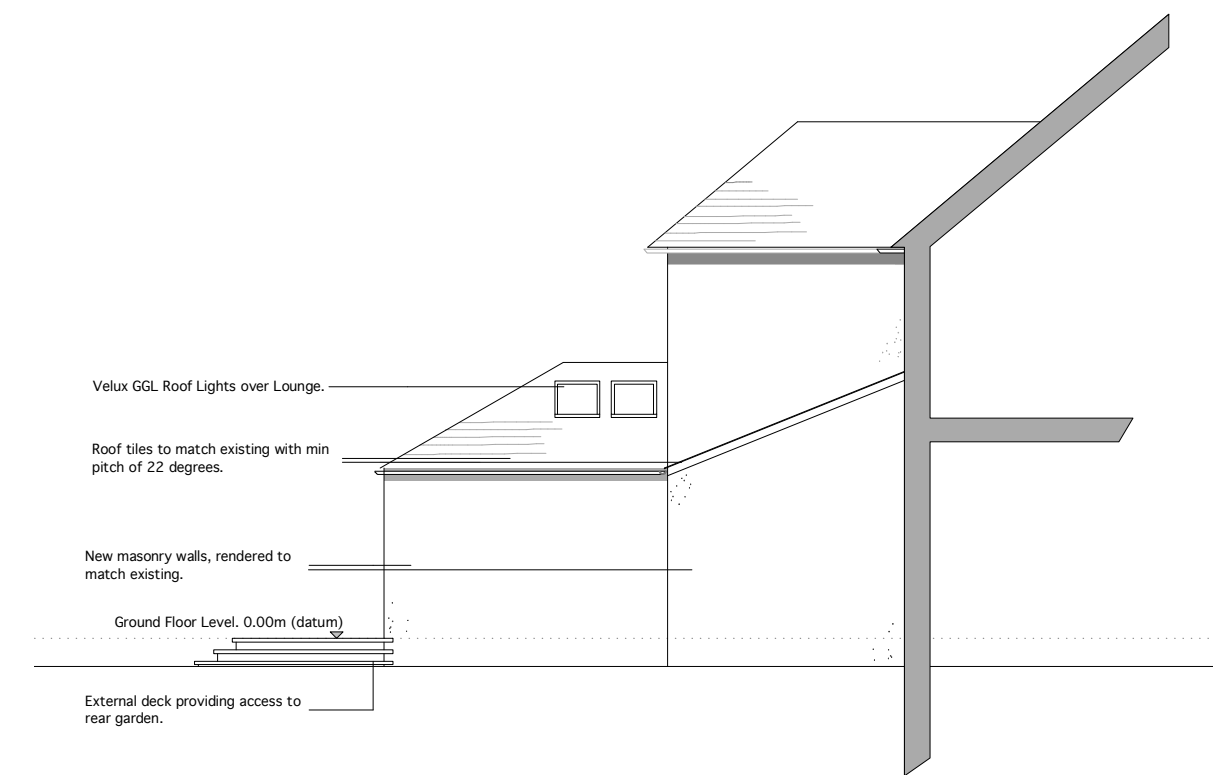

Proposed Rear Elevation



Proposed Boundary Elevation

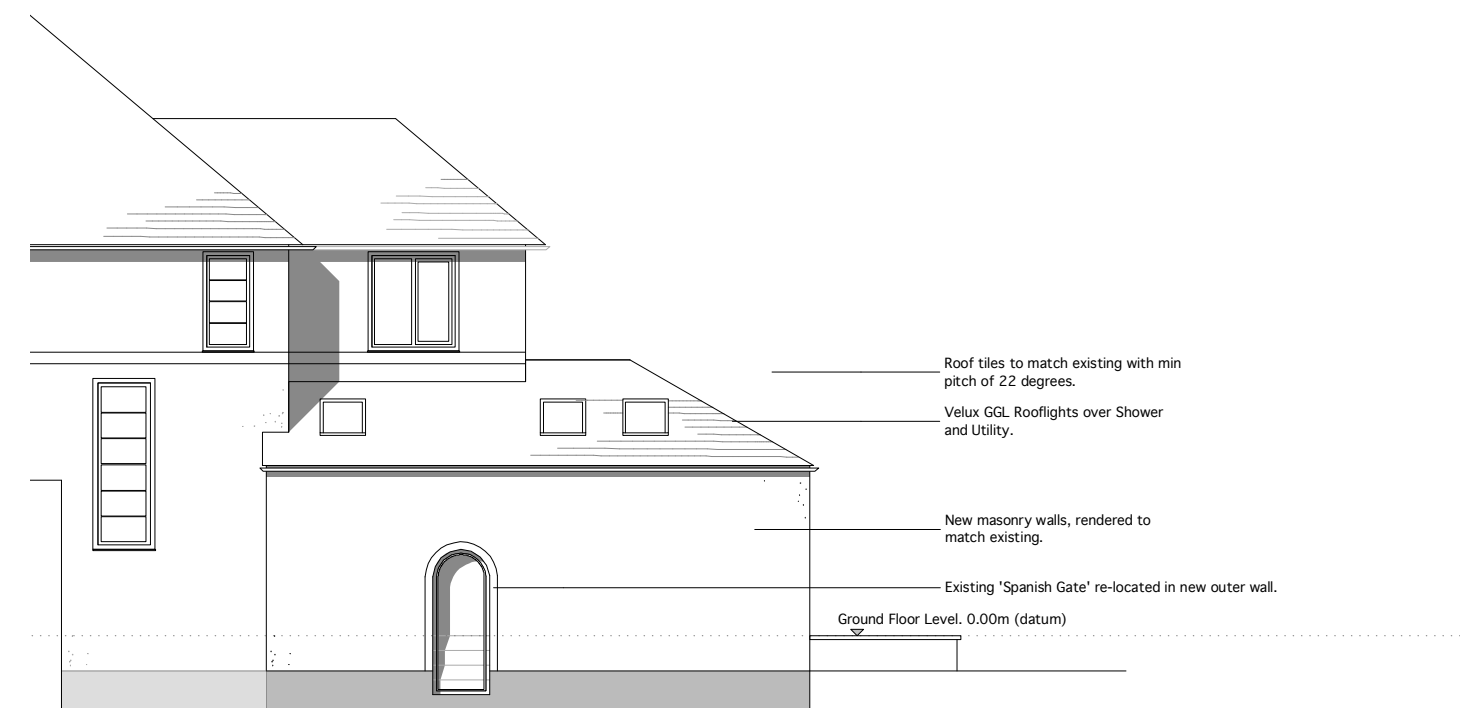

Proposed Side Elevation

All dimensions to be checked on site.
Figured dimensions to be read in preference to scaled.

Prince Architects accepts no reponsibility for any unauthorised amendments to the drawing and does not permit any unauthorised copying of the drawing.

This drawing is copyright and remains the property of Prince Architects unless otherwise agreed.
This drawing should only be used for the purpose stated.

Rev:
P02 – Roof format amended.

 Prince Architects 25 Wendover Avenue Liverpool L17 4LG 0151 7271384 ben@princearchitects.co.uk www.princearchitects.co.uk	Project: 1a Stockville Road, Side & Rear extension.		Client: Mr Menday & Ms Gonzalez-Diaz		Title: Proposed Drawings	
	Size: A2	Proj. No: 16.001	Dwg No: L(04)003	Rev: P02	Purpose: Planning	
		Scale: 1: 100	Date: March 2016	Drawn / Chk: BP		