

Proposed Ground Floor Plan

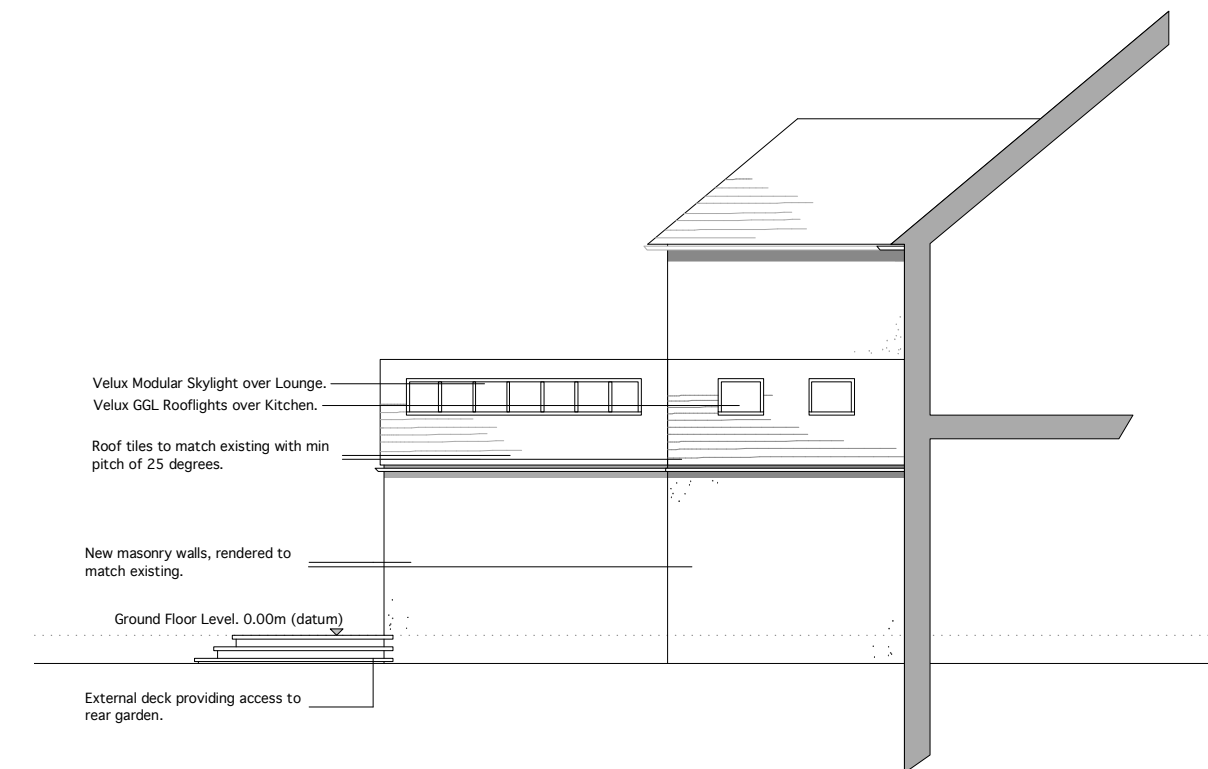

Proposed Rear Elevation



Proposed Boundary Elevation

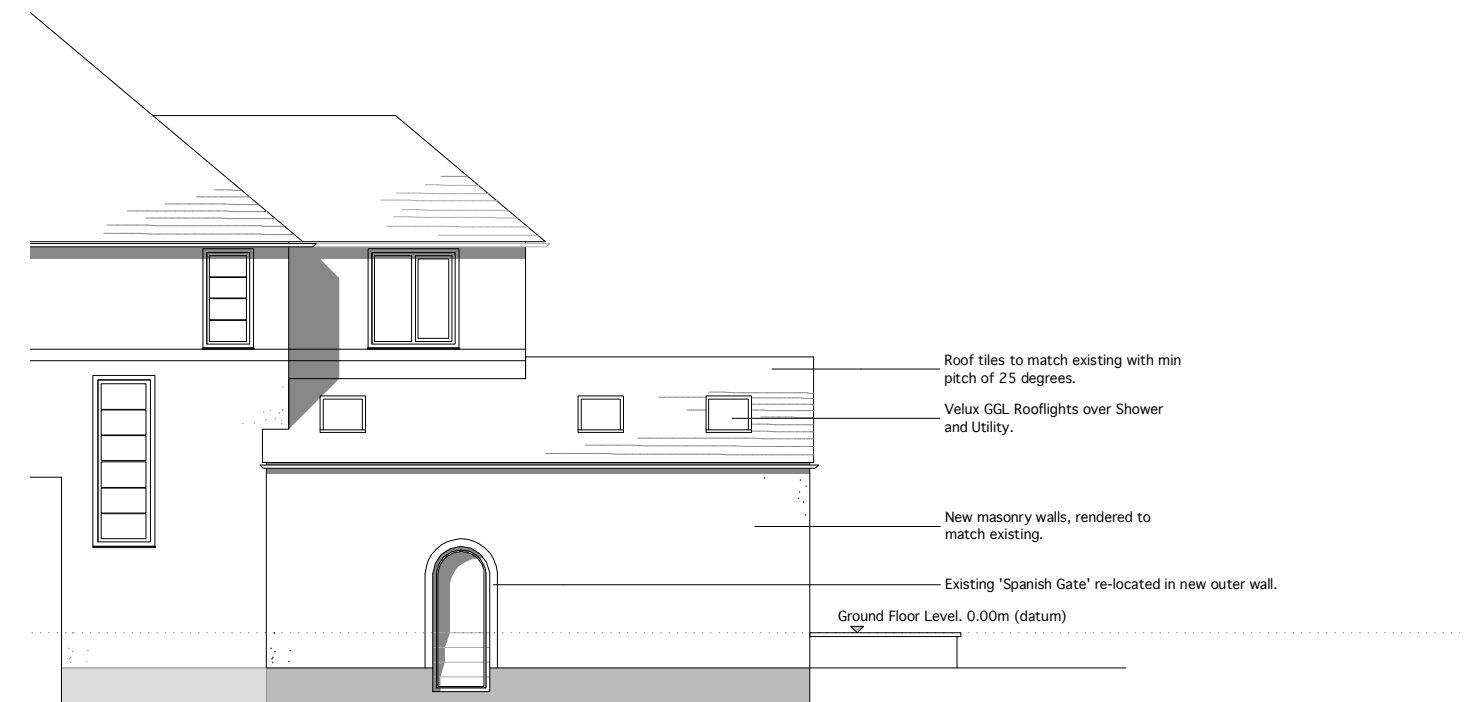

Proposed Side Elevation

All dimensions to be checked on site.  
Figured dimensions to be read in preference to scaled.

**Prince Architects** accepts no responsibility for any unauthorised amendments to the drawing and does not permit any unauthorised copying of the drawing.

This drawing is copyright and remains the property of **Prince Architects** unless otherwise agreed.  
This drawing should only be used for the purpose stated.

 <b>Prince Architects</b> 25 Wendover Avenue Liverpool L17 4LG 0151 7271384 ben@princearchitects.co.uk www.princearchitects.co.uk	Project: 1a Stockville Road, Side & Rear extension.		Client: Mr Munday & Ms Gonzalez-Diaz		Title: Proposed Drawings	
	Size: <b>A2</b>	Proj. No: 16.001	Dwg No: L(04)003	Rev: P01	Purpose: <b>Planning</b>	
		Scale: 1: 100	Date: March 2016	Drawn / Chk: BP		