

Proposed End Elevation(s)

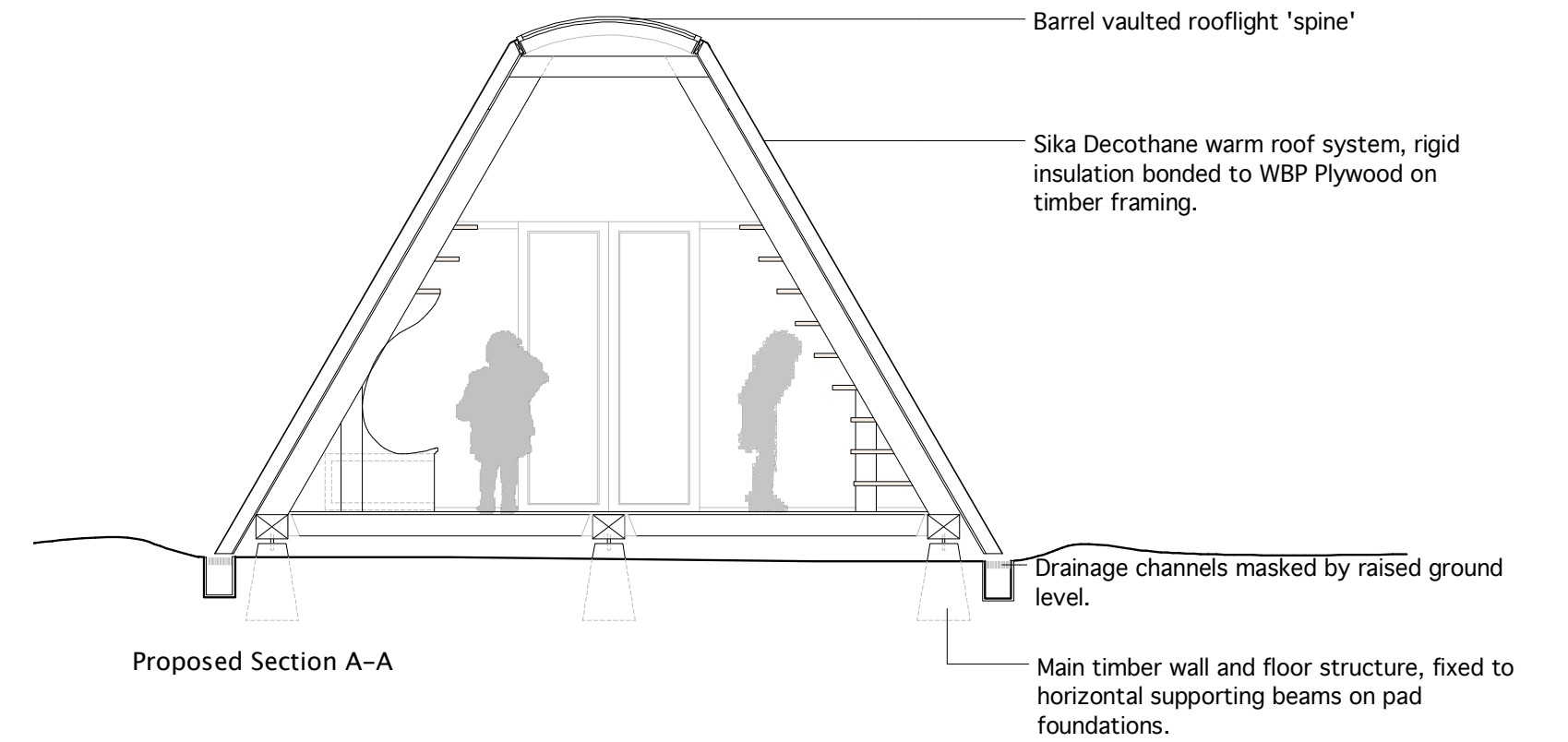

Proposed Section A-A

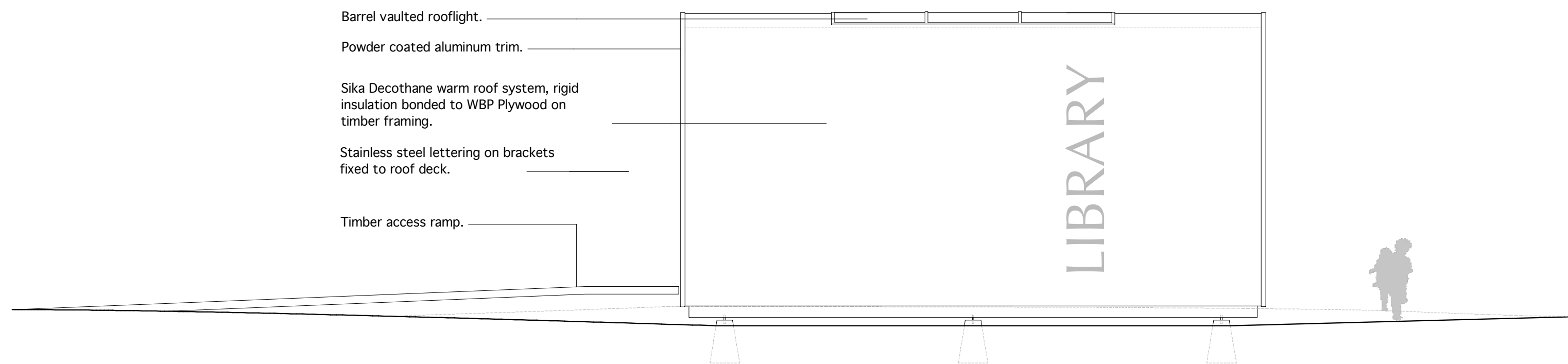

Proposed Side Elevation (West)

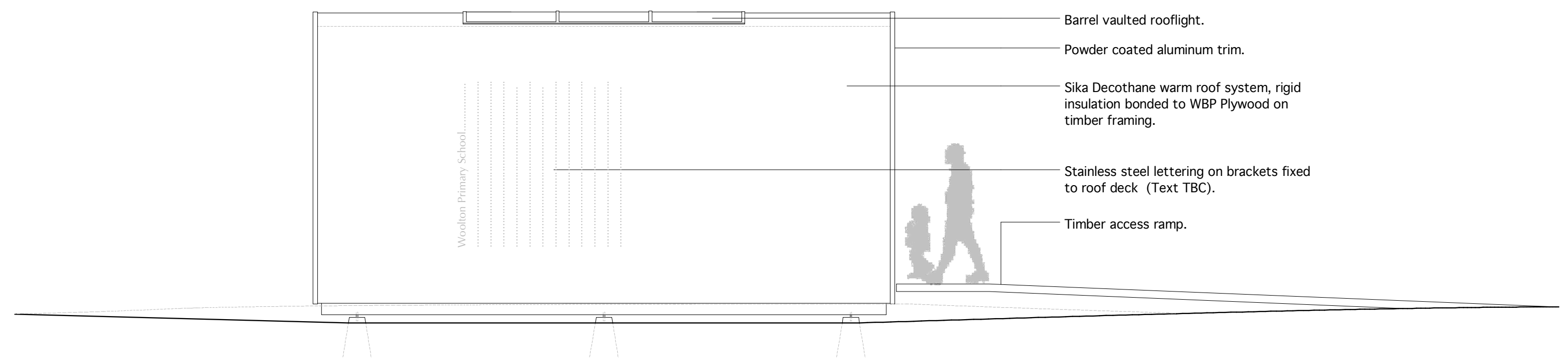

Proposed Side Elevation (East)

 Prince Architects 25 Wendover Avenue Liverpool L17 4LG 0151 7271384 ben@princearchitects.co.uk www.princearchitects.co.uk	Project: Woolton Primary School Library.		Client: Woolton Primary School		Title: Proposed Library Elevations and Section	
	Size: <b>A2</b>	Proj. No: 15.001	Dwg No: L(05)001	Rev: P01	Purpose: <b>Planning</b>	
		Scale: 1:50	Date: Jan 2015	Drawn / Chk: BP		