

Proposed Front Elevation

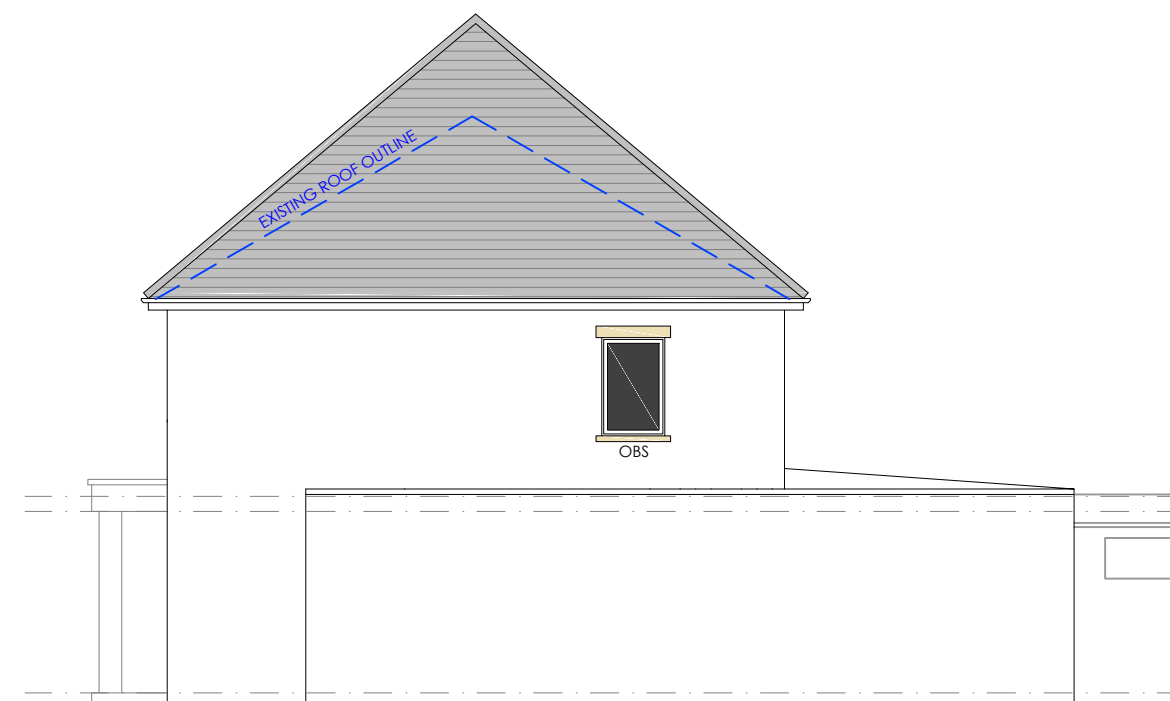

Proposed Side Elevation



Proposed Rear Elevation

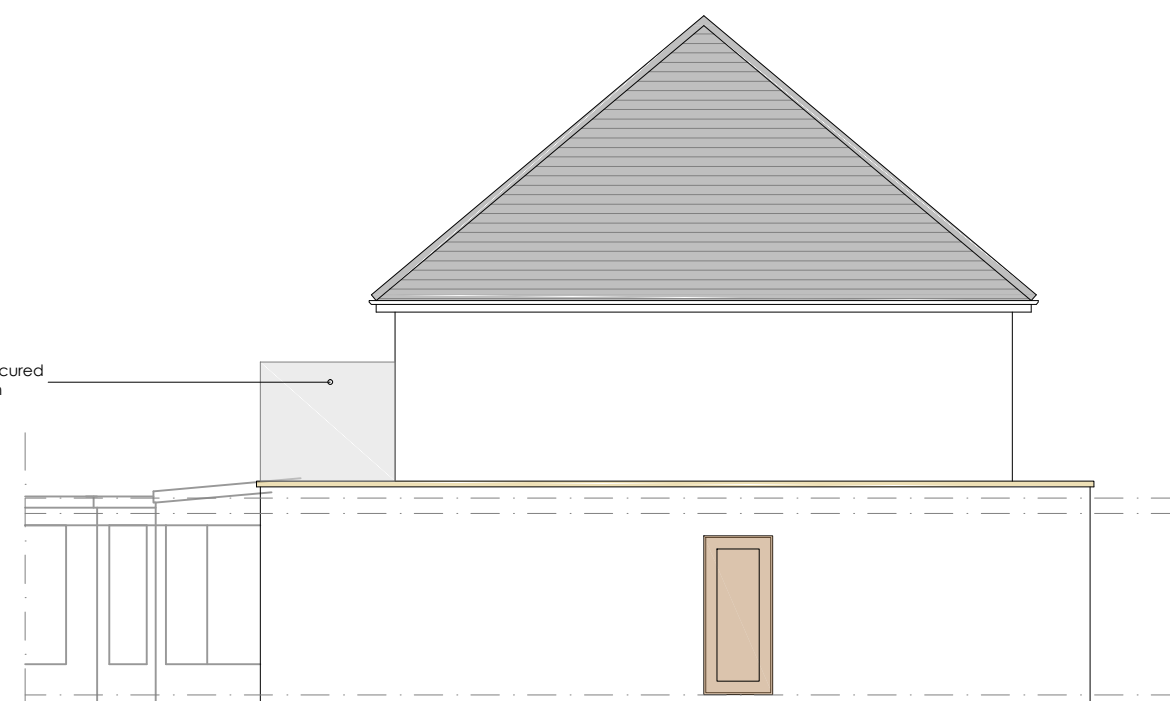

Proposed Side Elevation

<div></div> <div>UNION ARCHITECTURE</div> <div>info@union-arch.co.uk www.union-arch.co.uk t: 01202 744 310</div>					client	Mr Anton Bibby	drawn	IF	scale	1:100	size	A3		
					address	3 Rockbourne Avenue, Gateacre, Liverpool, L25	checked	IF	Proposed Elevations					
					date		01.04.2015							
	A	Updated for planning submission			IF		13.04.2015	proj no.	15-120	status	Planning	dwg no.	15-120_03	revision
	rev	description			drawn	date								