

Proposed Ground Floor Plan

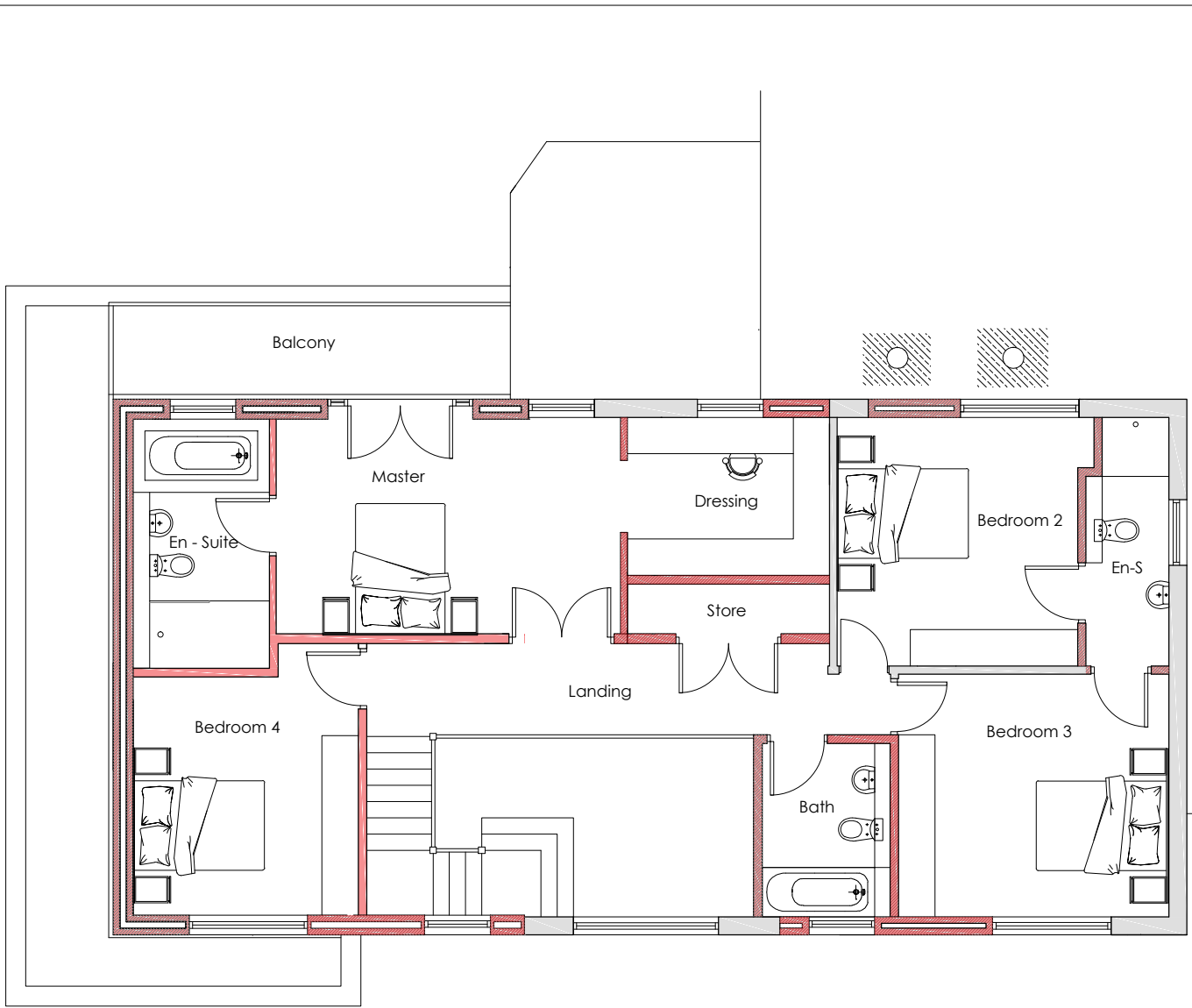

Proposed First Floor Plan

<div><div><div></div></div><div>UNION ARCHITECTURE</div></div> <div>info@union-arch.co.uk www.union-arch.co.uk t: 01202 744 310</div>					client Mr Anton Bibby	drawn IF	scale 1:100	size A3
					address 3 Rockbourne Avenue, Gateacre, Liverpool, L25	checked IF	title Proposed Ground & First Floor Plans	
						date 01.04.2015		
	A	Updated for planning submission	IF	13.04.2015	proj no. 15-120	status Planning	dwg no. 15-120_01	revision A
	rev	description		drawn	date			