

Proposed Ground Floor Plan

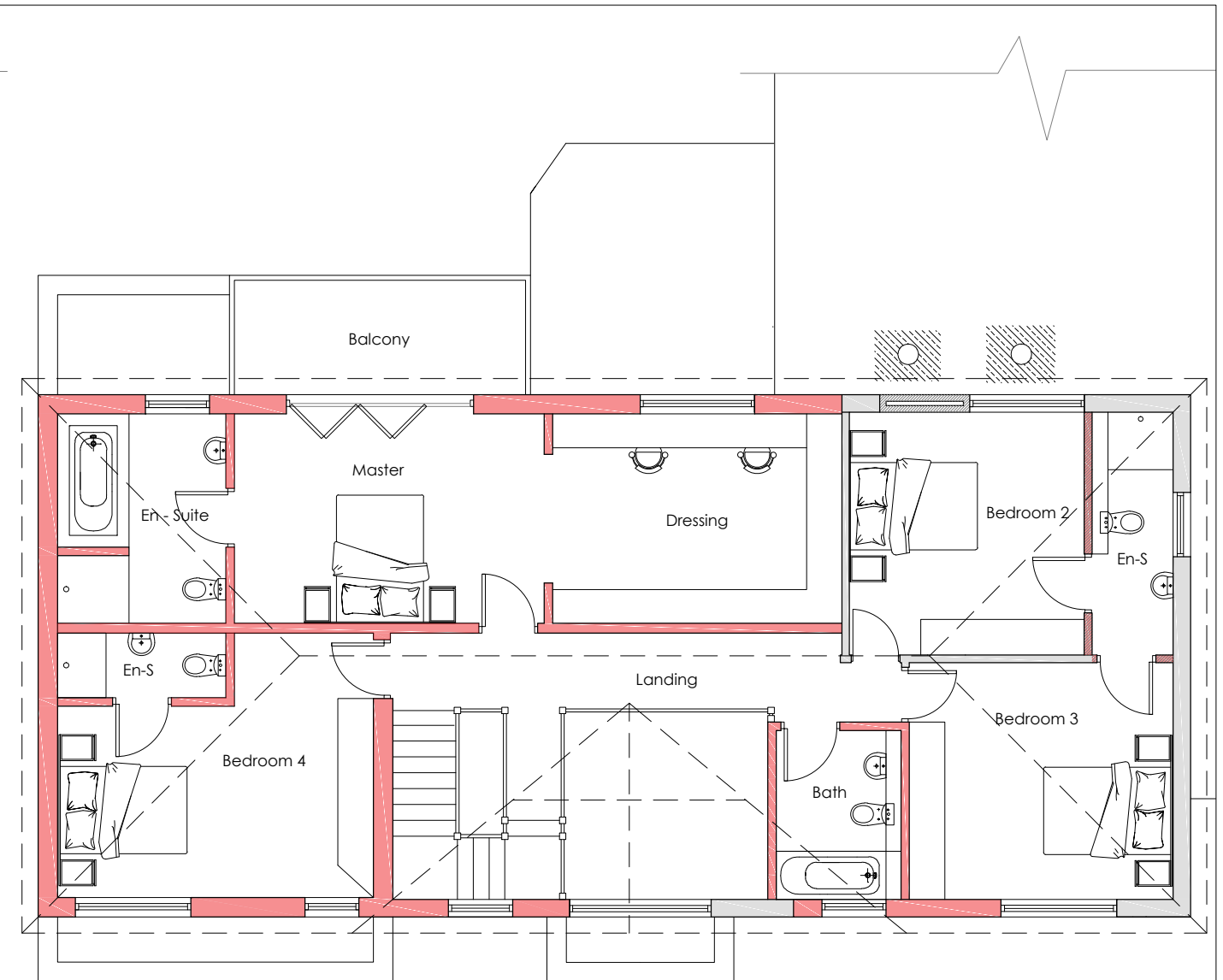
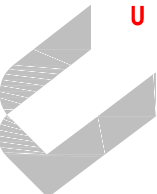

Proposed First Floor Plan

<div><div><div>UNION</div>ARCHITECTURE</div><div>info@union-arch.co.uk www.union-arch.co.uk t: 01202 744 310</div></div>					client	drawn	scale	size
					Mr Anton Bibby	IF	1:100	A3
					address	checked	Proposed Ground & First Floor Plans	
					3 Rockbourne Avenue, Gateacre, Liverpool, L25	IF		
	C	Updated to suit councils comments	IF	16.07.2015		date		
	B	Updated to suit clients comments	IF	02.07.2015		01.04.2015		
	A	Updated for planning submission	IF	13.04.2015	proj no.	status	dwg no.	revision
	rev	description		drawn	date	15-120	Planning	15-120_01