

EXISTING WINDOW 1 & 2 AT BRUNSWICK STREET

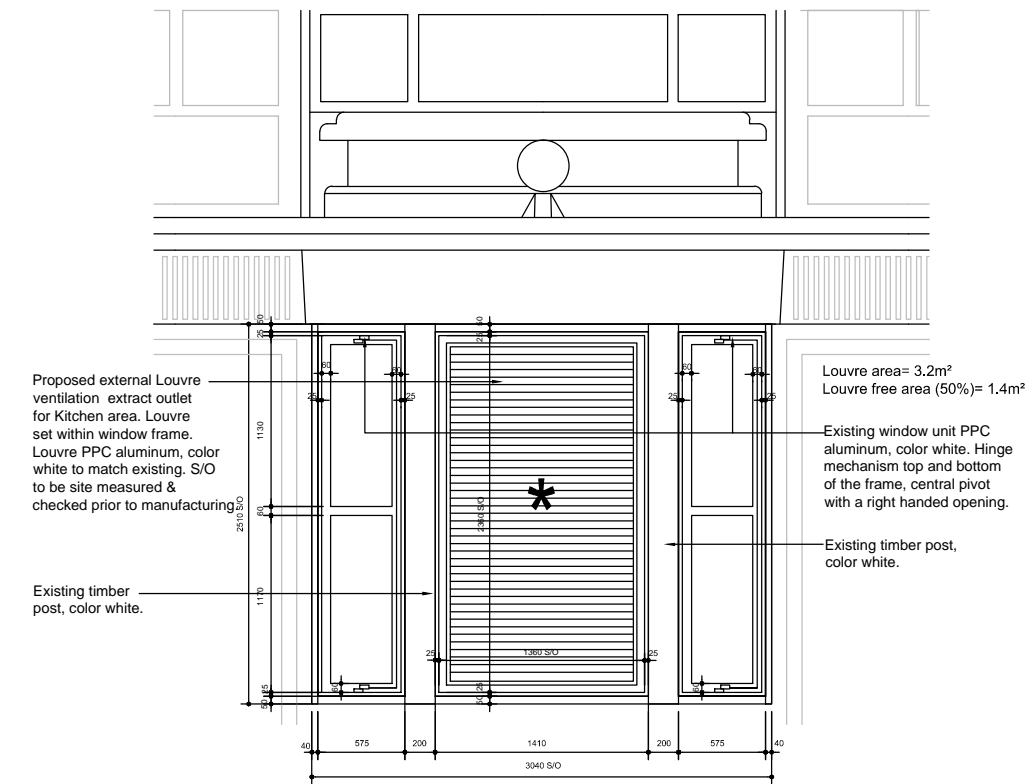

PROPOSED LOUVRE 1 & 2 AT BRUNSWICK STREET

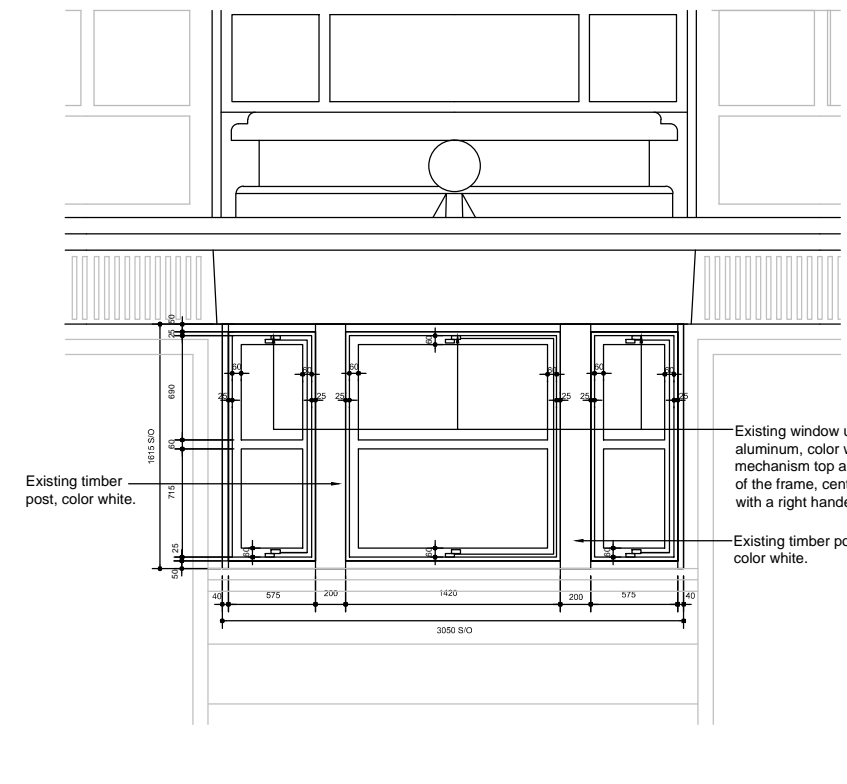

EXISTING WINDOW 3 AT BRUNSWICK STREET

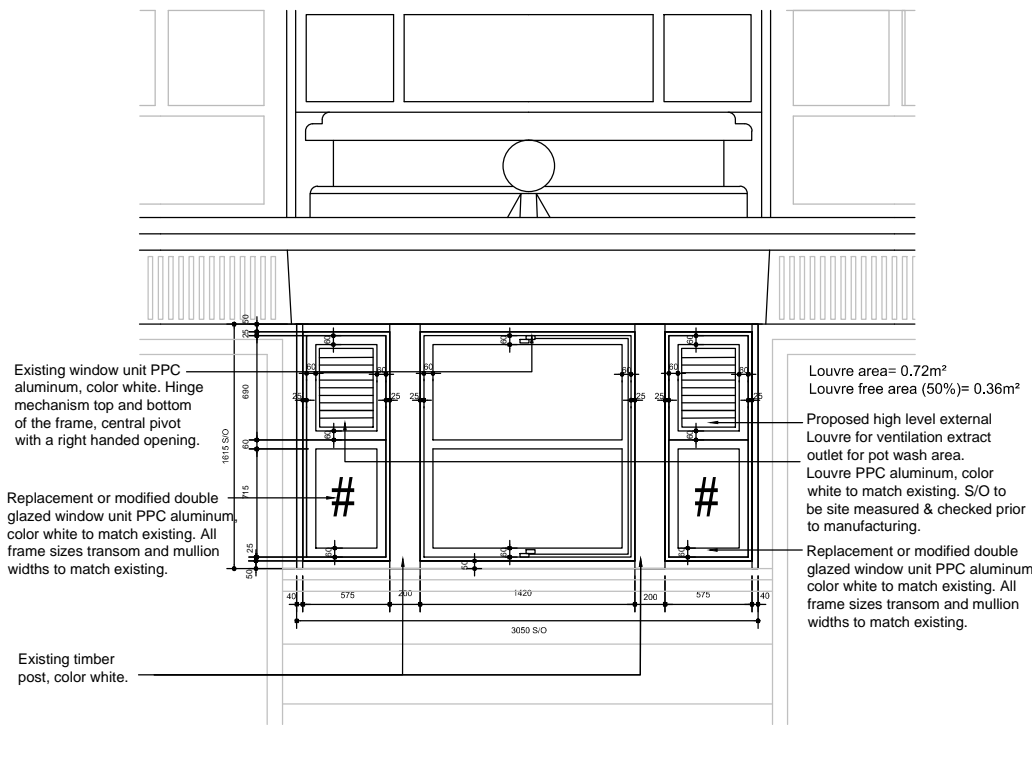

PROPOSED LOUVRE 3 AT BRUNSWICK STREET

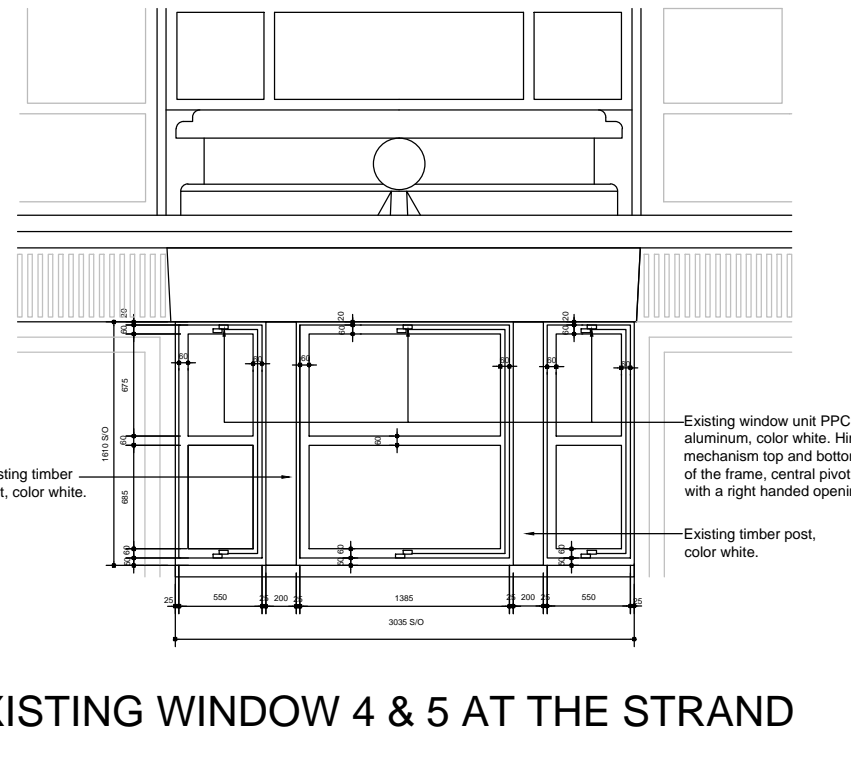

EXISTING WINDOW 4 & 5 AT THE STRAND

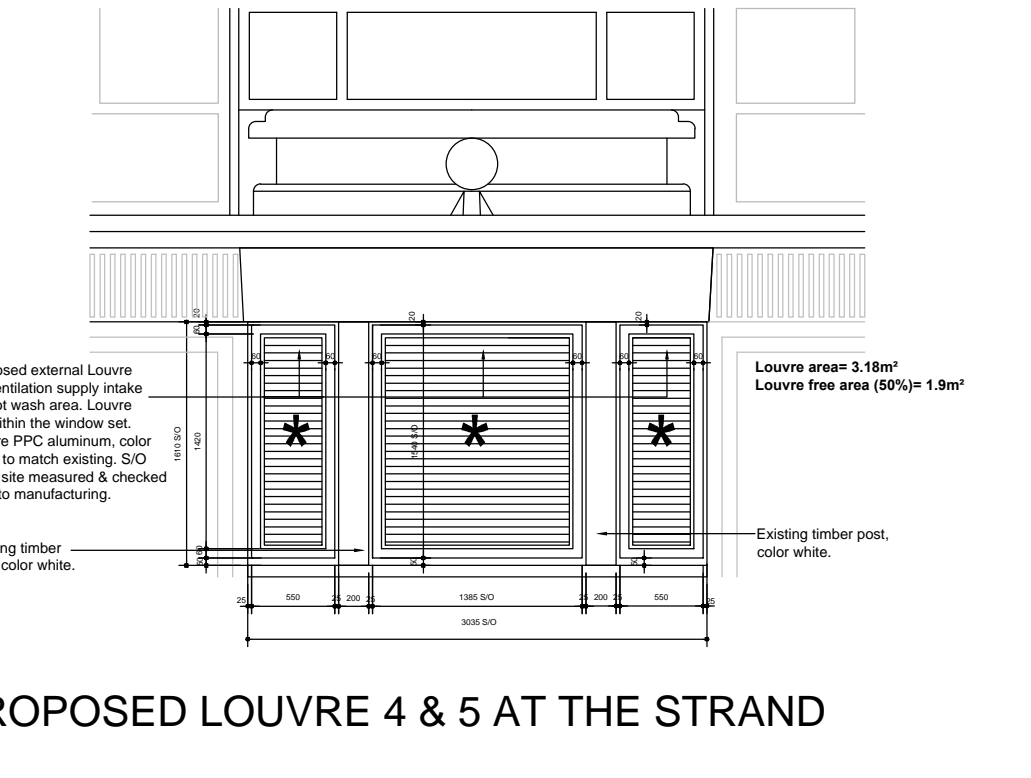

PROPOSED LOUVRE 4 & 5 AT THE STRAND

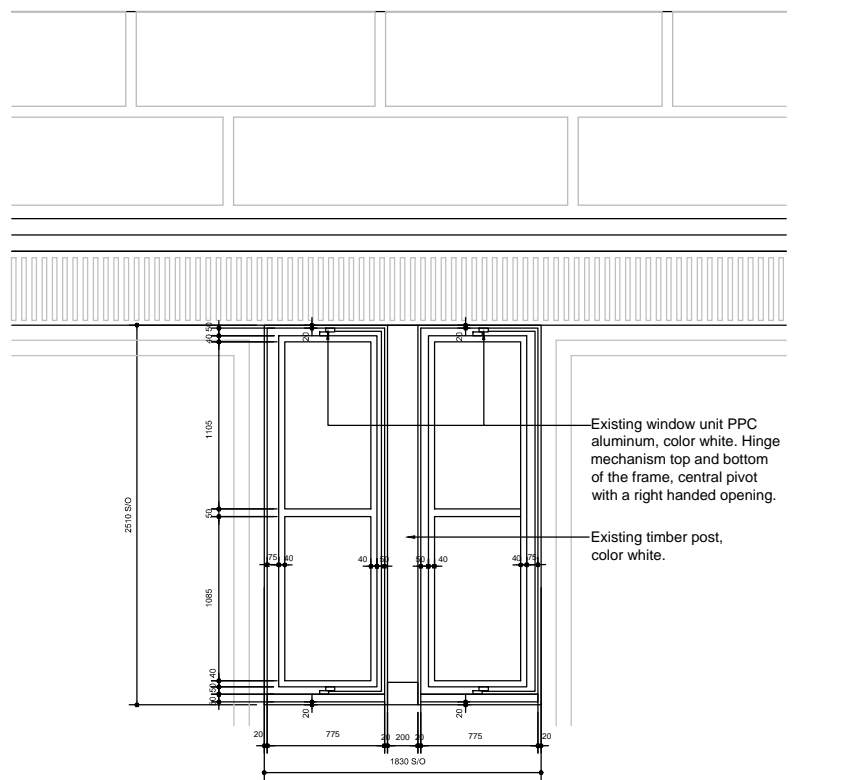

EXISTING WINDOW 6 AT WATER STREET

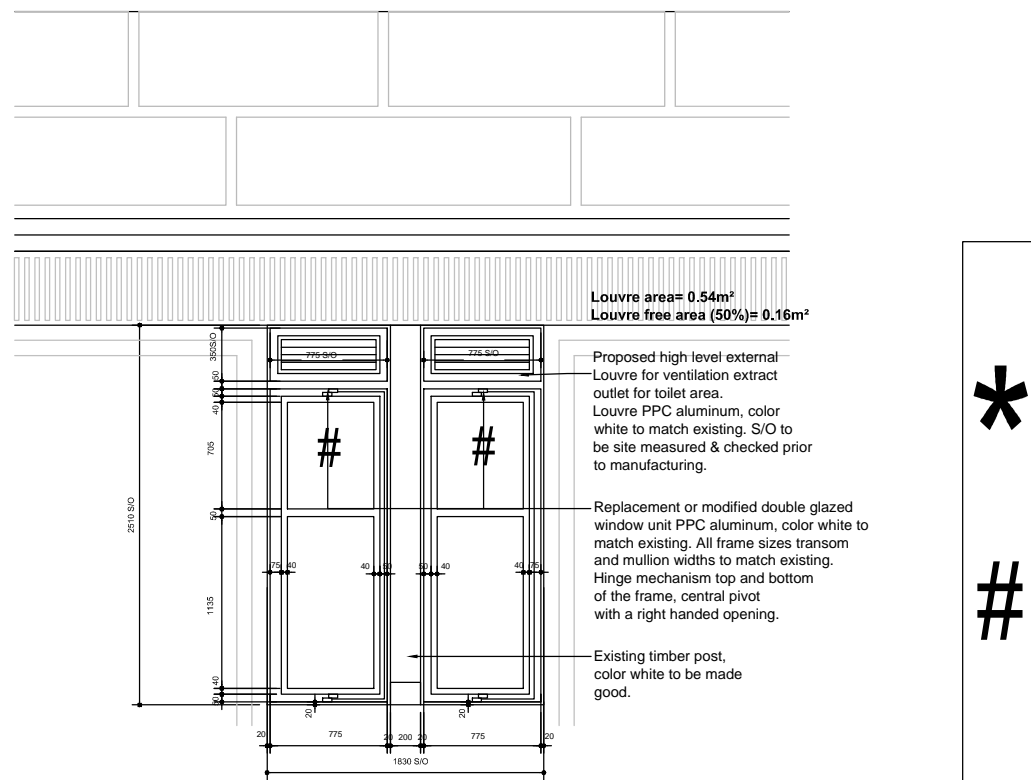

PROPOSED LOUVRE 6 AT WATER STREET

**General Window Schedule Note:**

\* Remove existing central PPC aluminum window panel. Retain existing timber sub post and make good. Proposed infill fixed PPC aluminum louvre to central window panel S/O. External louvre frame, grilles and vents to match existing.

# New or replacement PPC aluminum window set to match existing PPC aluminum window. Retain existing timber sub post and make good. Grilles glazed into framing to convert former glazed panel into Louvre panel. Existing central pivot window retained & fixed locked.

All dimensions to be checked on site.  
Figured dimensions to be read in preference to scaled.

BCA accepts no responsibility for any unauthorised amendments to the drawing and does not permit unauthorised copying of the drawing.

This drawing is copyright and remains the property of BCA unless otherwise agreed.

Revisions			
Date	Rev	Description	Init.
23.11.15	P01	PRELIMINARY ISSUE	CT
24.11.15	P02	PRELIMINARY ISSUE- AMENDMENTS TO NOTES	CT
16.12.15	P03	PLANNING ISSUE	SF

Notes

**General Note-** Double glazed window unit in PPC aluminium white frame to match existing at (Window 3 & 6).

Louver units- PPC aluminium, color black at Louvre 4 & 5  
-PPC aluminium, colour white at Louvre 1, 2, 3 & 6

Window opening arrangements- Hinge mechanism top and bottom of the window frame, central pivot with a right hand opening.

Proposed windows and louvres must be fully weather stripped and air sealed all round, and have appropriately backed mastic point all around, with compressed polyethylene cord or polyurethane foam backing. Weather stripping must be capable of being renewed without disturbing the glazing system and without removing the outer frame from the structure. The weather stripping must be continuous around the frame.

Finish- as delivered, pre-finished (Louvre 1 to 6)

Fixing- Window and louvers to be securely fixed in accordance with the manufacturer's specification.

Louvre's units- to M&E detail and specification.

Drawing to be read in conjunction with drawing 15-041-L(50)100, 15-041-L(05)100, 15-041-L(05)101, & M&E drawings.

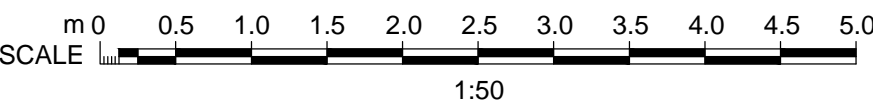

Client	LIVING VENTURE	Scale	Drawn	Checked	Date
Job title	CUNARD BUILDING, LIVERPOOL	1:50 @A1	CT	SF	23/11/15
Drawing title	EXISTING AND PROPOSED WINDOWS	Job number	Drawing number	Issue	
		15.041	L(31)100	P03	