

FLOOR PLAN.
1/50

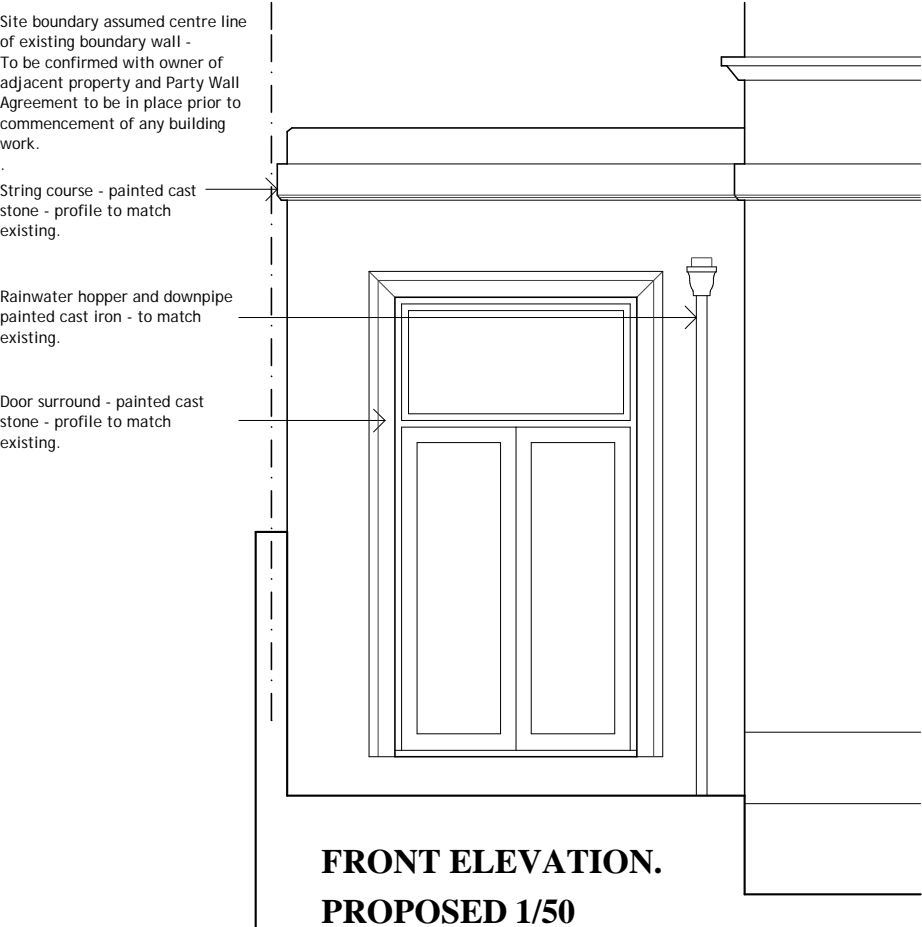

FRONT ELEVATION.
PROPOSED 1/50



REAR ELEVATION.
PROPOSED 1/50

EXTERNAL WALL FACING.
Lime based render with exterior quality mineral based paint finish - colour(s) to match existing.

DRESSINGS - STRING COURSE & DOOR SURROUNDS.
Cast stone - profiles to match existing, with exterior quality mineral based paint finish - colour(s) to match existing.

EXTERNAL DOORS & GLAZED SIDE PANELS.
Double glazed, timber framed - profiles to match existing.
Paint finish colour(s) to match existing.

ROOF LANTERN.
Double glazed timber framed.
Paint finish colour(s) to match existing windows.

RAINWATER GOODS.
Cast iron.
Paint finish colour(s) to match existing.

Job Title	No.	Revisions	Date	
Proposed Orangery Windermere House Liverpool	Drwg Title Ground Floor Plan Front & Rear Elevations as proposed.	Job No.	Drwg No.	Rev.
		1422	106	
Client Jim Beal		Scale. 1:50 @ A3	Date April 2016	
<div>Simon Cushing Architects</div> <div>16A Pen y Maes Road Holywell . CH8 7BB 01352 715900 simon@simoncushing.co.uk</div> <div></div>				

Do not scale off this drawing.