



FRONT ELEVATION
AS PROPOSED

SCALE (m)



REAR ELEVATION
AS PROPOSED

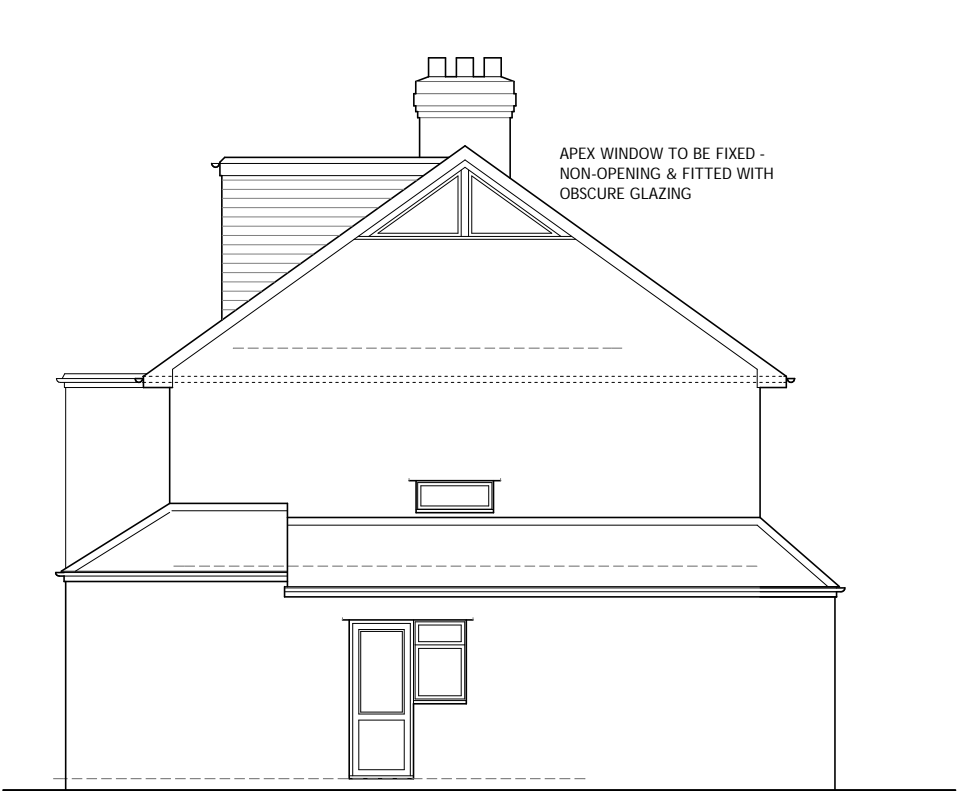

SIDE ELEVATION
AS PROPOSED

FACING MATERIALS

EXTERNAL WALL FINISHES:

NEW GABLE WALL - TO BE RENDERED -
COLOUR & TEXTURE TO MATCH EXISTING.

NEW REAR DORMER:
VERTICALLY HUNG CONCRETE PLAIN TILES - COLOUR &
TEXTURE TO MATCH ROOF FINISH.

ROOF FINISHES:
EXISTING MAIN ROOF TO BE RE-TILED WITH INTERLOCKING
CONCRETE TILES - PROFILE, COLOUR & TEXTURE TO MATCH
EXISTING TO REAR EXTENSION - MARLEY MODERN OR
EQUAL & APPROVED.

WINDOWS:
DOUBLE GLAZED uPVC FRAME - WHITE TO MATCH
EXISTING.

SOFFITS & FASCIAS
uPVC - TO MATCH EXISTING.

RAINWATER GOODS:
GUTTERS & DOWNPIPES - BLACK uPVC - PROFILES
TO MATCH EXISTING.

Simon Cushing
Architects

16A Pen y Maes Road
Holywell . CH8 7BB
01352 715900
simon@simoncushing.com



Job Title
10 Cresttor Road,
Woolton, Liverpool
Client
Mr & Mrs Wellens

Drwg Title
Loft Conversion
Elevations -
As Proposed.

Job No.
1411
Scale.
1/100 @ A3

Drwg No.
05
Date
18th Mayy 2015

Rev.