

FIRST FLOOR  
AS PROPOSED 1/100

C R E S T T O R   R O A D

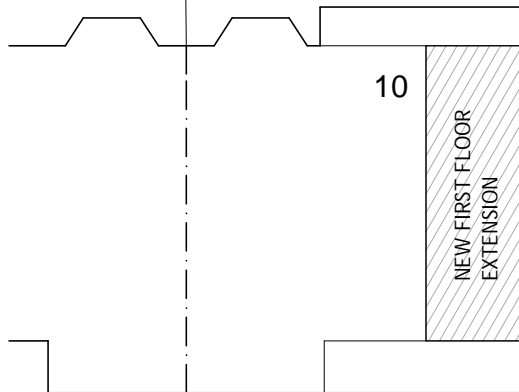

10 CRESTTOR ROAD  
WOOLTON  
L25 6DW

SITE PLAN  
SCALE 1/200

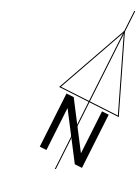

SCALE (m)

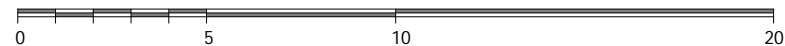

10 CRESTTOR ROAD  
WOOLTON  
L25 6DW

LOCATION PLAN  
SCALE 1/1250

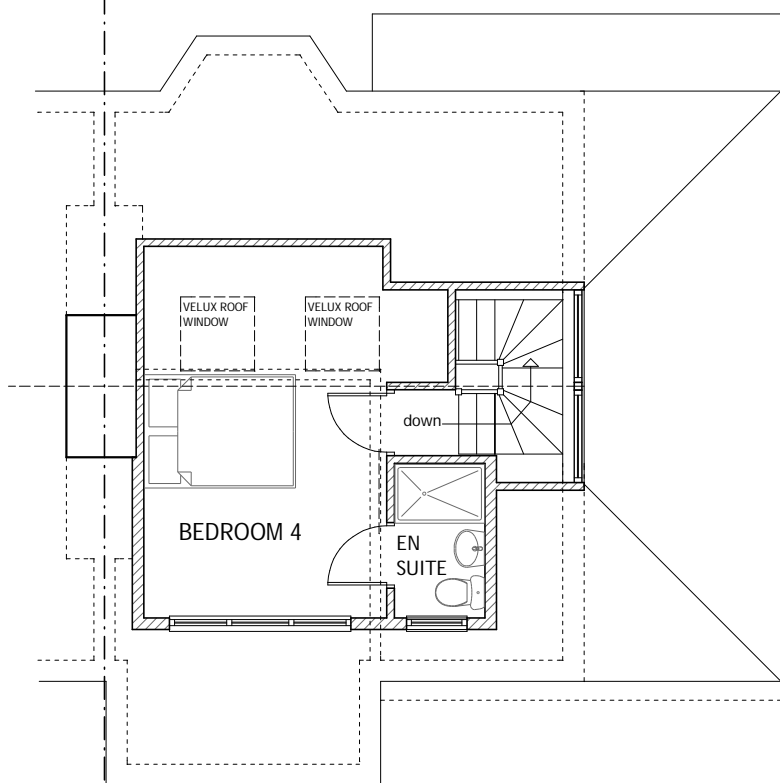

SECOND FLOOR  
AS PROPOSED 1/100

SCALE (m)

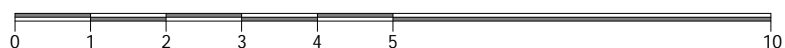

Simon Cushing  
Architects

16A Pen y Maes Road  
Holywell . CH8 7BB  
01352 715900  
simon@simoncushing.com



Job Title	Drwg Title	Job No.	Drwg No.	Rev.
10 Cresttor Road, Woolton, Liverpool	Plans, Site Plan - As Proposed. Location Plan.	1411	02	
Client Mr & Mrs Wellens		Scale. As noted @ A3	Date 9th February 2015	

Do not scale off this drawing.