

1 Existing East Elevation (St James Street)
1 : 100

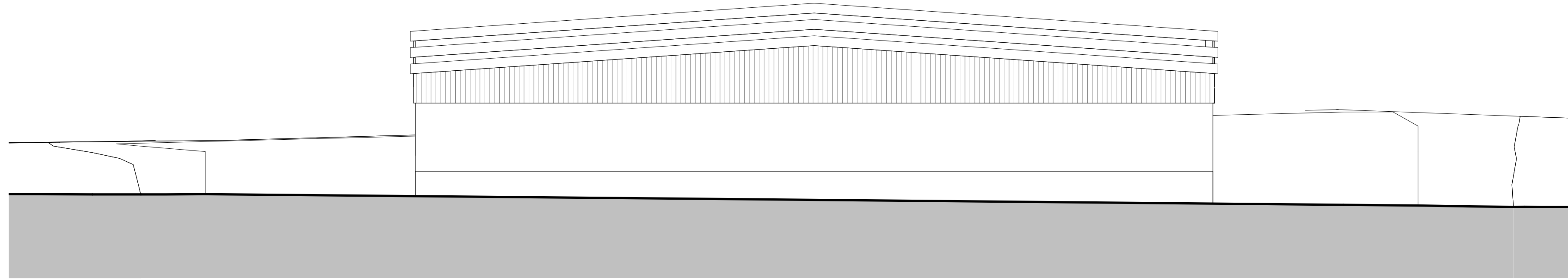

2 Existing West Elevation (Alleyway between Greenland Street and New Bird Street)
1 : 100

REV.	DATE	COMMENT
<input type="checkbox"/> CONCEPT	<input checked="" type="checkbox"/> PLANNING	<input type="checkbox"/> BUILDING CONTROL
<input type="checkbox"/> COMMENT	<input type="checkbox"/> TENDER	<input type="checkbox"/> CONSTRUCTION

UNIT 4
BOTANIC ESTATE
198 EDGE LANE
LIVERPOOL
L7 9PL

T: 0151 228 4666
F: 0151 228 8666
E: admin@dvarchitects.co.uk

CLIENT:
-



PROJECT:
St James Court

DRAWING:
Existing East and West Elevations

DRAWING N°: 1386_P_0061	REV:	SCALE: 1 : 100	DRAWN: LW
		CHECKED: BH	
		SHEET: A1	DATE: 28.09.2015