

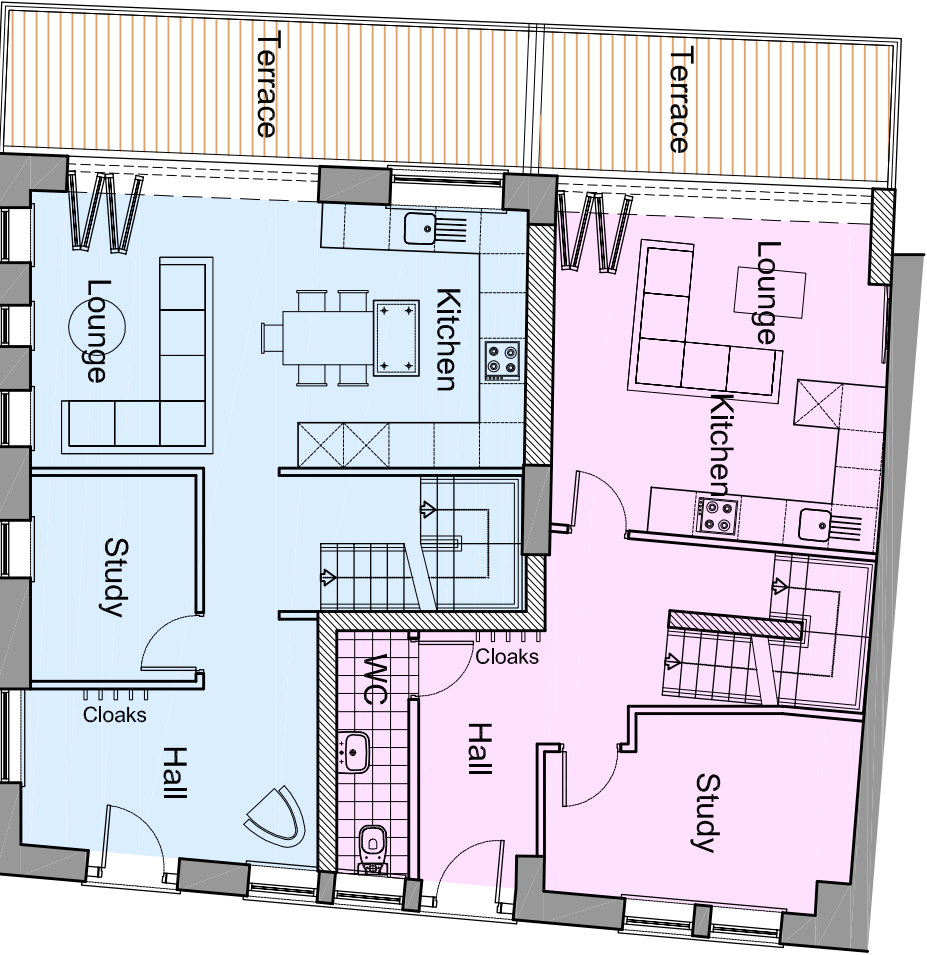

Proposed Basement Floor Plan
Scale 1:100



Proposed Ground Floor Plan
Scale 1:100



Proposed First Floor Plan
Scale 1:100



Proposed Site Plan
Scale 1:100

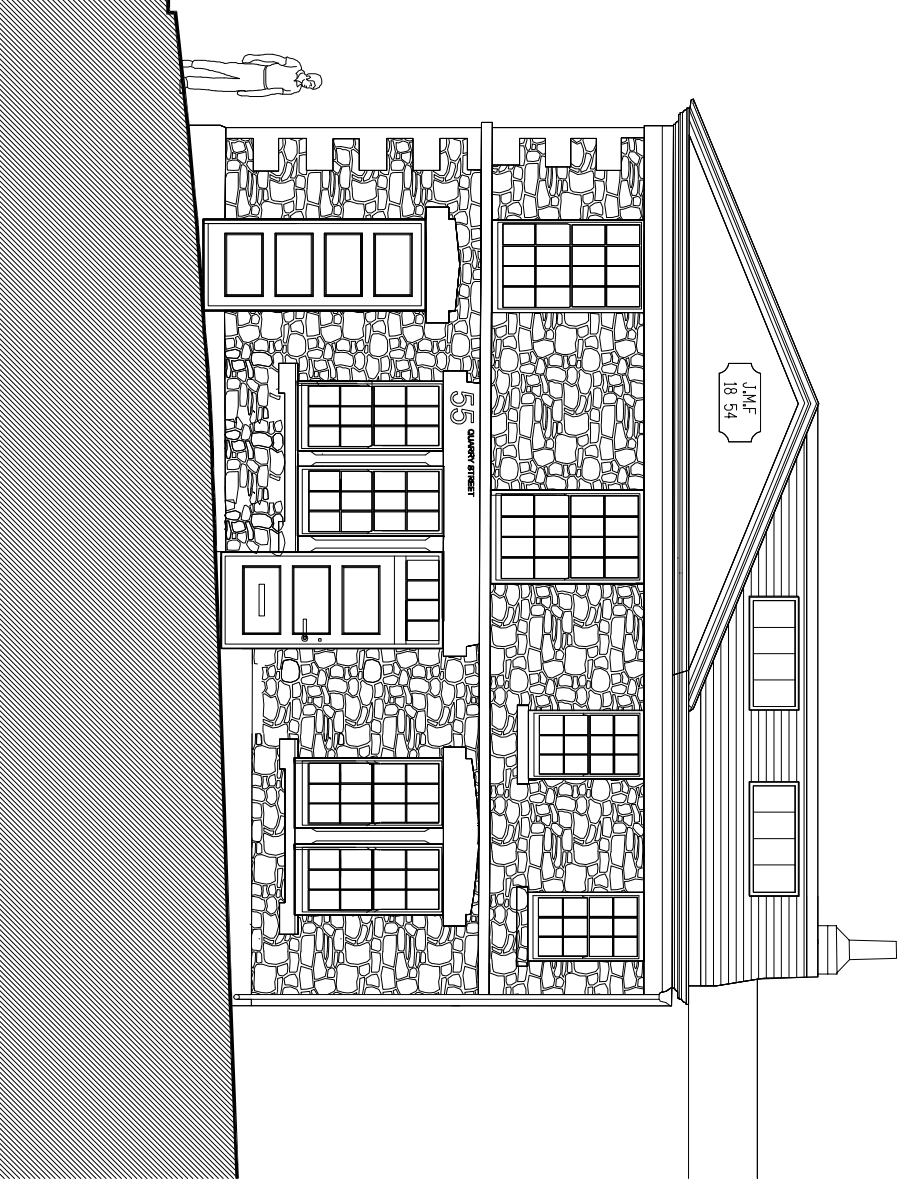

Proposed Front Elevation (Quay Street)
Scale 1:100

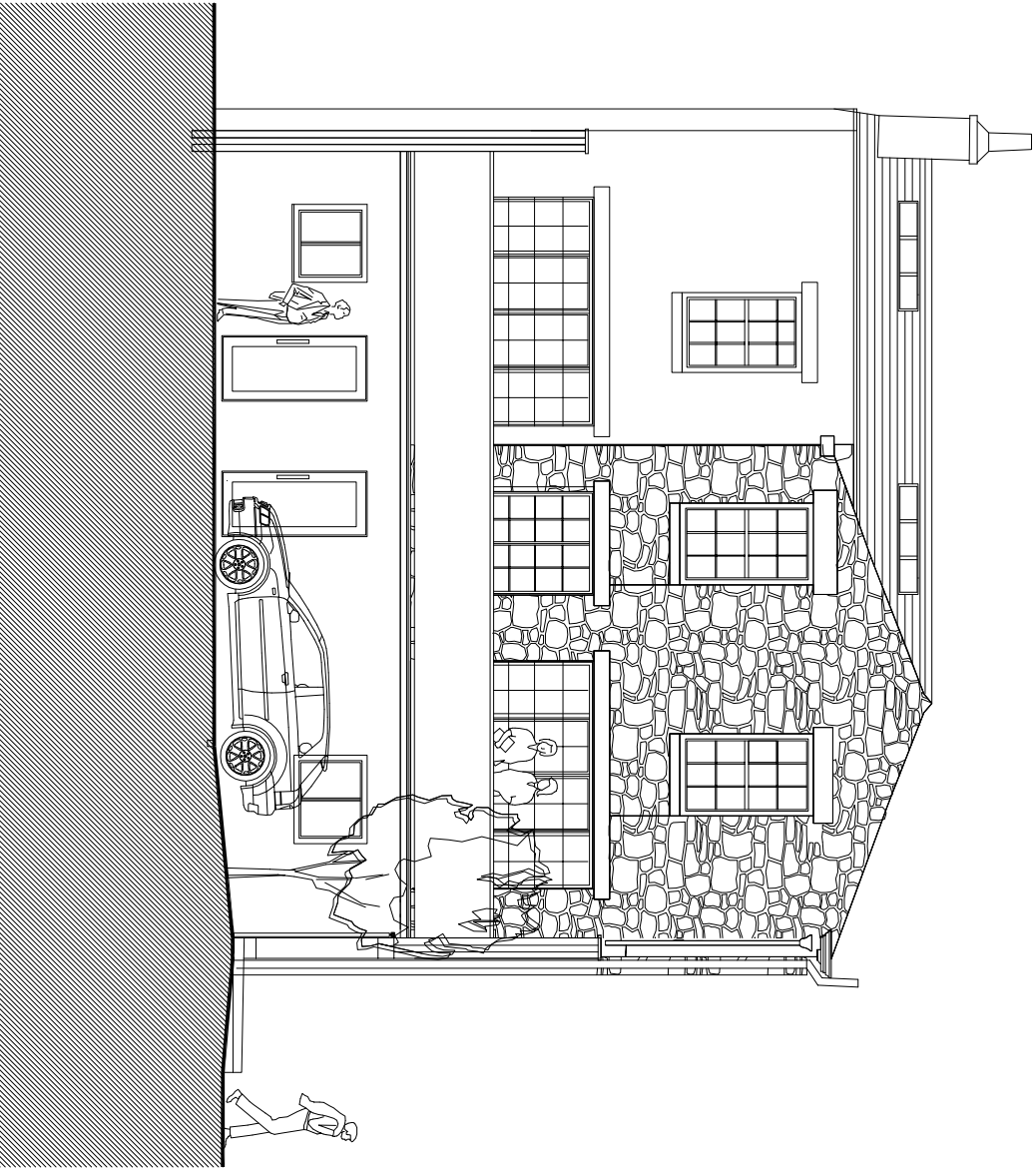

Proposed Rear Elevation (Courtyard)
Scale 1:100

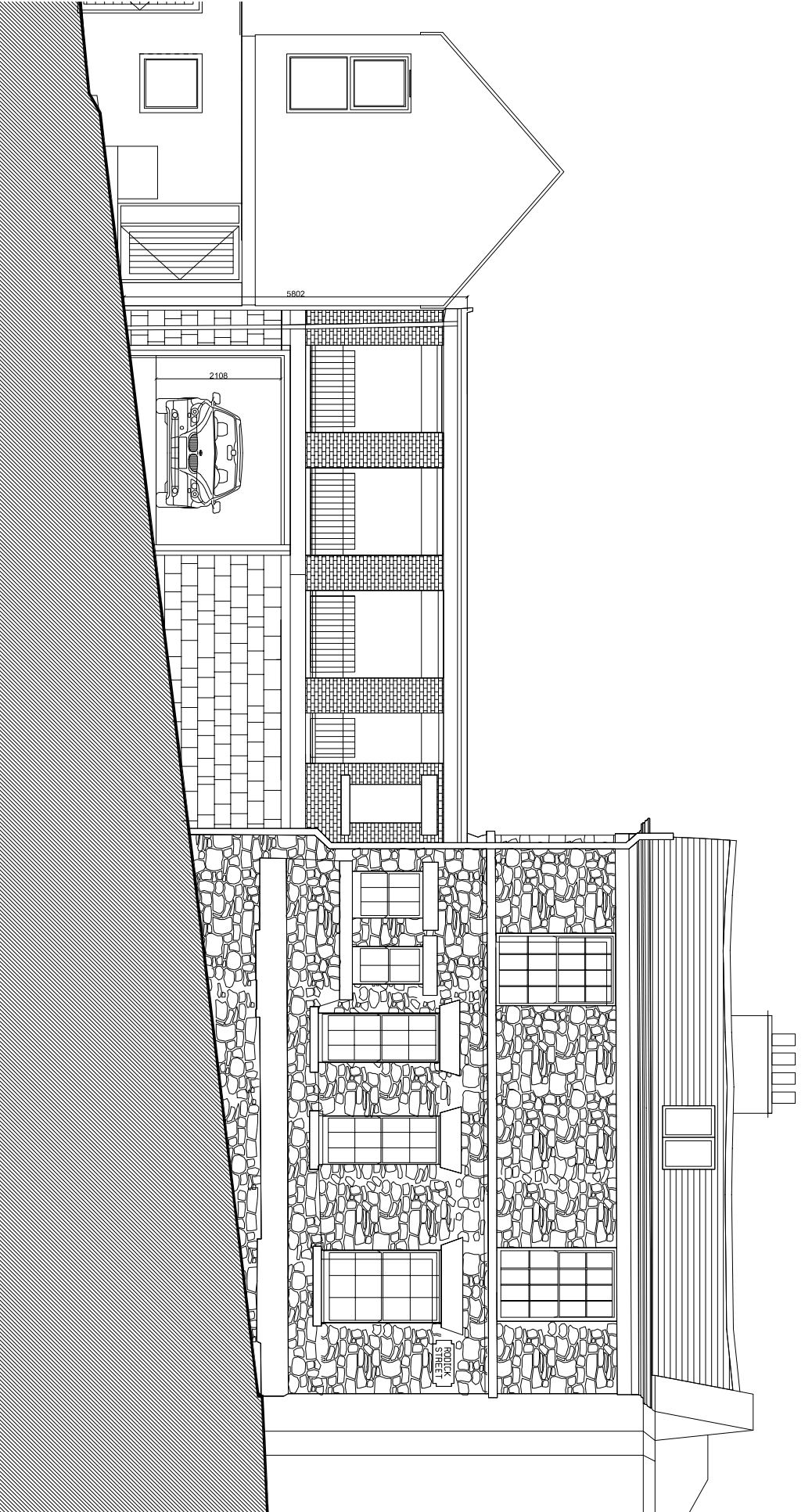

Proposed Side Elevation (Roddick Street)
Scale 1:100

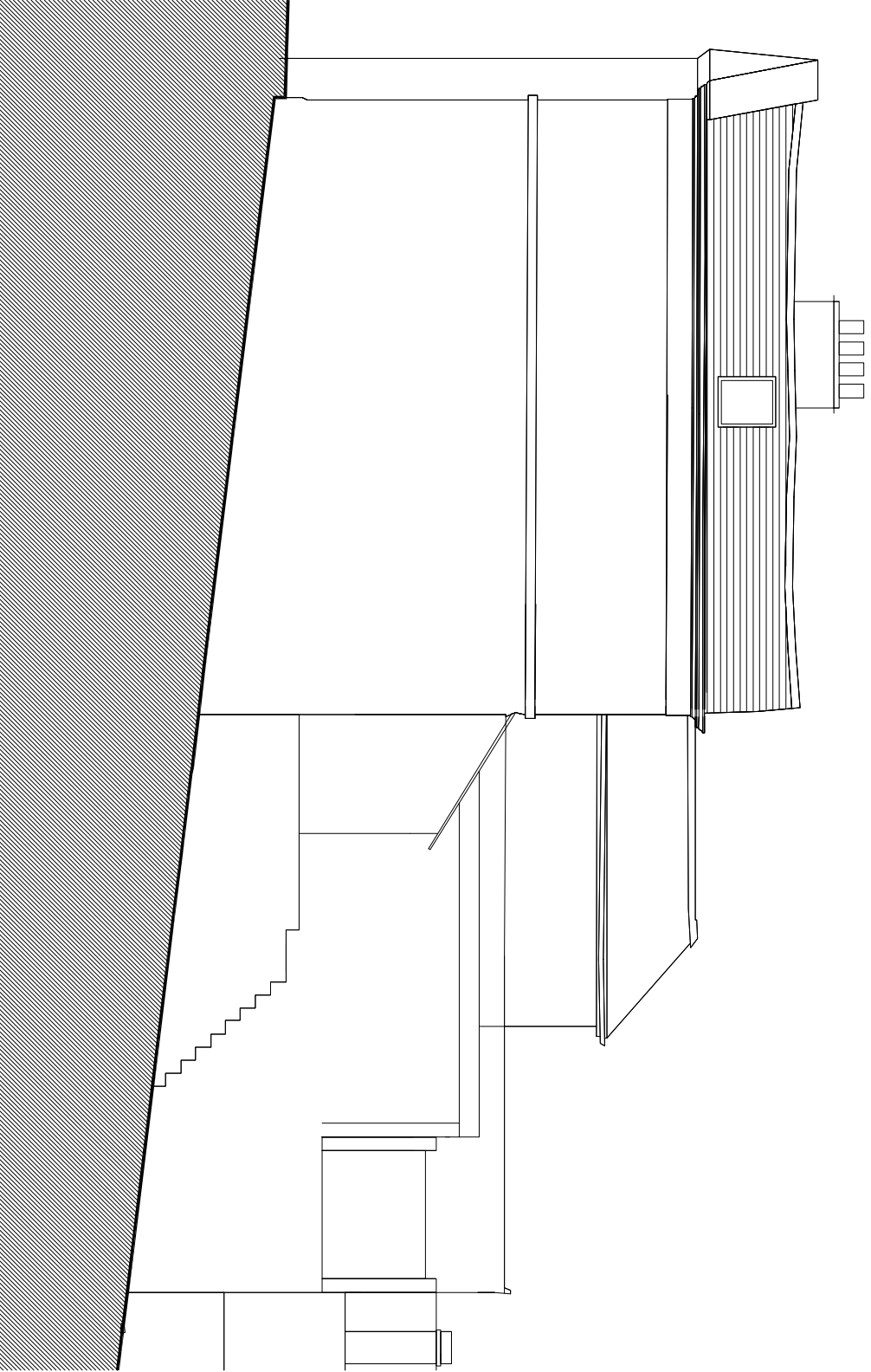

Proposed Front Elevation
Scale 1:100

| Revisions | | Revisions | | Revisions | | Revisions | | Revisions | | Revisions | |
|---|------|-------------|-----|-----------|-------------|--|------|-------------|-----------------------|-----------|-------------|
| Rev | Date | Description | Rev | Date | Description | Rev | Date | Description | Rev | Date | Description |
| | | | | | | | | | | | |
| All dimensions to be checked on site. Planned alterations to be used in preference to the drawing and does not permit unauthorised copying of the drawing without the written consent of KDP Architects. A copyright notice remains the property of KDP Architects. | | | | | | | | | | | |
| THE KEITH DAVIDSON PARTNERSHIP CHARTERED ARCHITECTS - PROJECT MANAGEMENT - 3D VISUALISATION | | | | | | Client Phil Walsh | | | Job number 1382 | | |
| 13 Seymour Terrace Liverpool L3 5PE | | | | | | Job title Proposed Alterations at The Village Inn Pub, Woolton | | | Drawing number 200 | | |
| Telephone: +44 (0) 151 708 1777 Facsimile: +44 (0) 151 708 8998 Email: info@kdparchitects.com Website: www.kdparchitects.com | | | | | | Drawing title Proposed Plans & Elevations | | | Scale 1:100@A1 | | |
| ARCHITECTS | | | | | | Drawing SPD | | | Checked SPD | | |
| | | | | | | | | | Date 02.02.15 | | |