

EXISTING SECTIONS
1:50

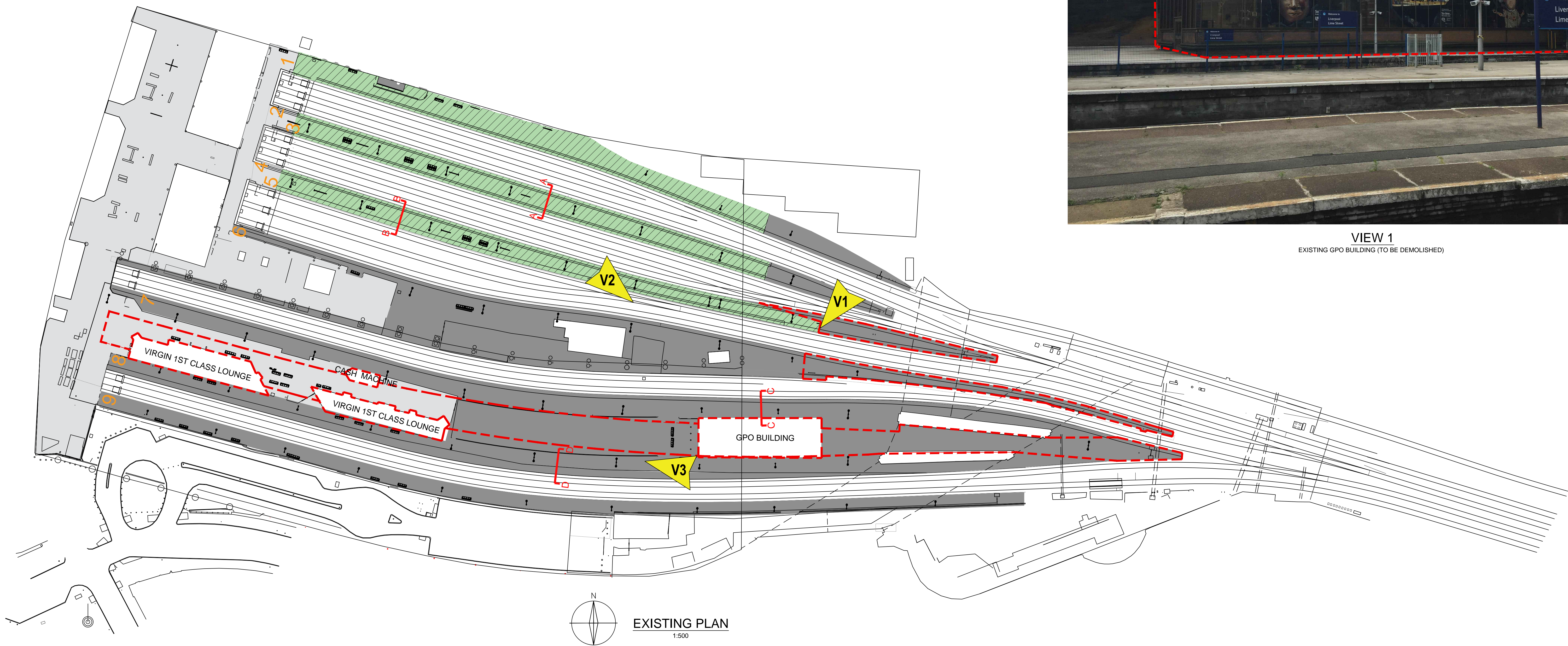

EXISTING PLAN
1:500

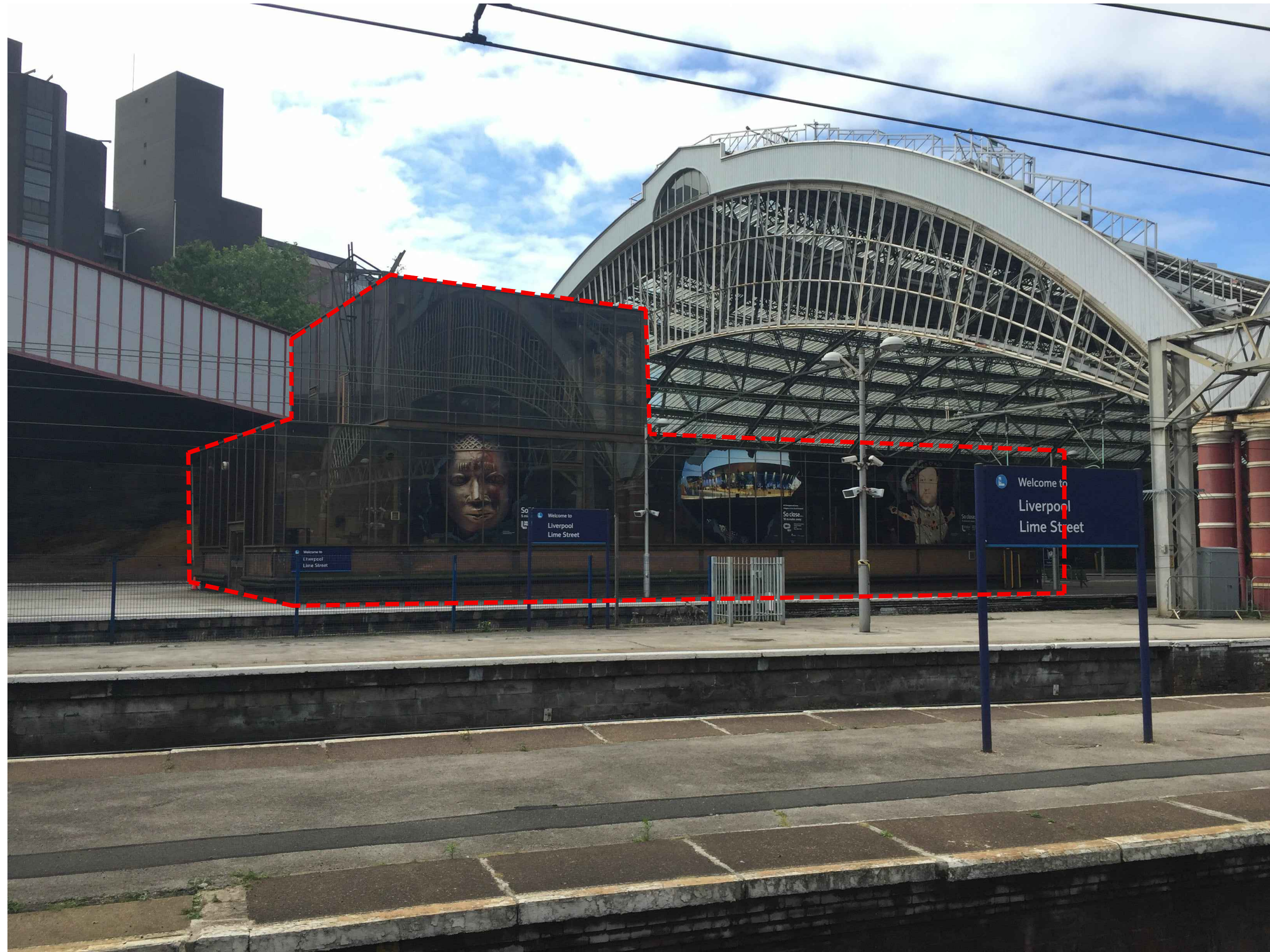

VIEW 1
EXISTING GPO BUILDING (TO BE DEMOLISHED)



VIEW 2
EXISTING PLATFORM 5 & 6 LOOKING EAST

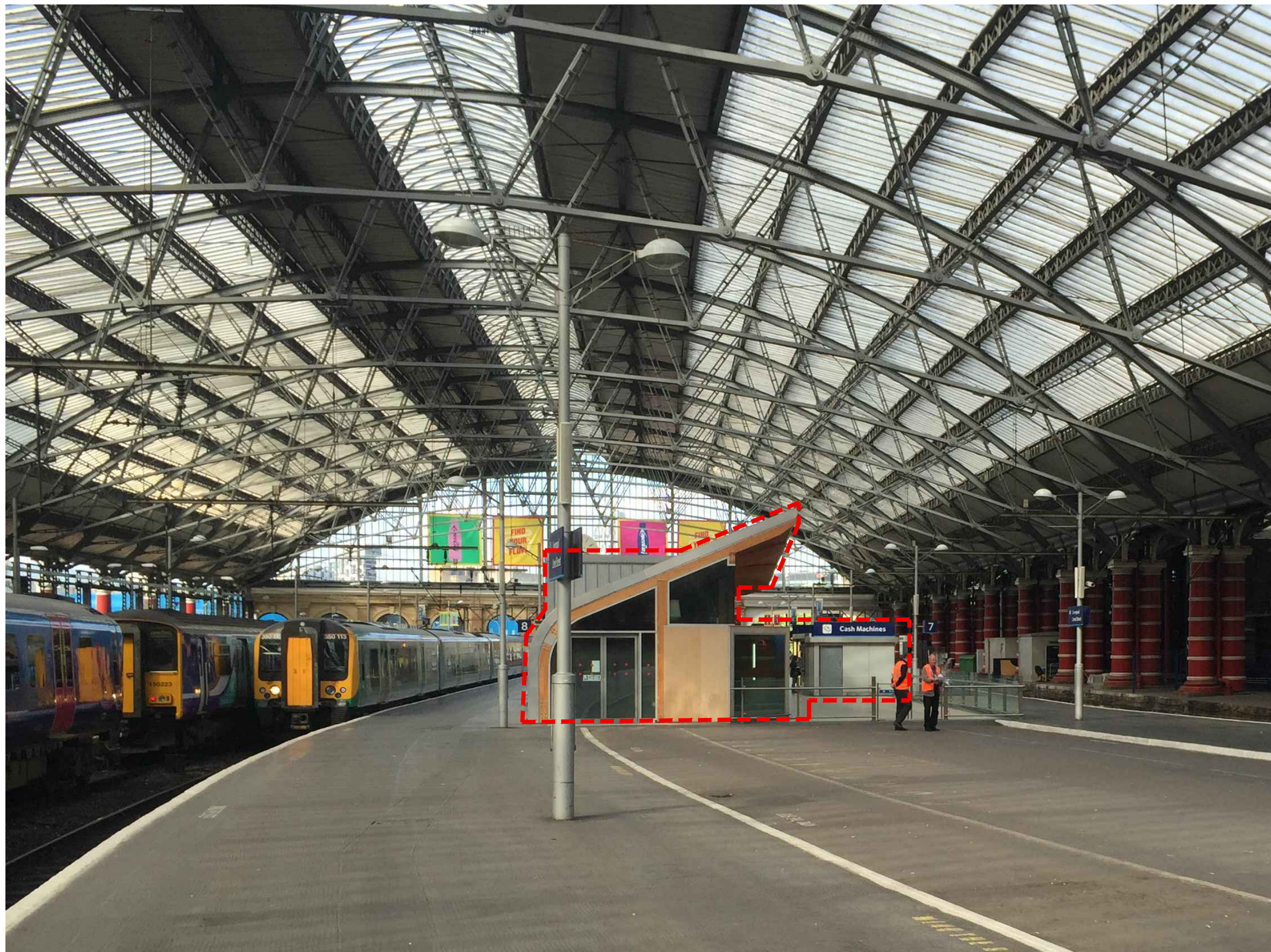

VIEW 3
EXISTING PLATFORM 7 & 8 LOOKING WEST
INCLUDING VIRGIN FIRST CLASS LOUNGE (TO BE DEMOLISHED)

Legend/Notes

- TO BE DEMOLISHED
- VIEW POINT
- SECTION LINE
- EXTENT OF MARSHALL PERFECTA PAVING
- EXTENT OF MACADAM

NB: ALL INSTANCES SHOWN ARE EXISTING CONDITIONS

PHOTOGRAPHS ARE NOT TO SCALE

TO BE PRINTED AT A0 1189mm X 841mm

P6	19.09.16	ISSUE FOR COMMENT	SYD	JM	JH
P5	01.09.16	ISSUE FOR COMMENT	SYD	JM	JH
P4	15.12.15	ISSUE FOR COMMENT	SYD	JM	JH
P3	04.12.15	ISSUE FOR COMMENT	SYD	JM	JH
P2	16.11.15	ISSUE FOR COMMENT	SYD	JM	JH
P1	20.10.15	ISSUE FOR COMMENT	SYD	JM	JH
Rev	Date	Description of Revisions	SYD	JM	JH
Drawn	Check	Author	Drawn	Check	Author
Stamps					



Contractor(s)
BUCKINGHAM
Group Contracting
ATKINS
Chadwick House
Birchwood Park
Warrington
Cheshire
WA3 6AE
Tel: +44 (0)1925 238000
Fax: +44 (0)1925 238500

Project
**LIVERPOOL LIME STREET
RENEWALS AND
CAPACITY ENHANCEMENTS**

Drawing Title
**LIVERPOOL LIME STREET STATION
EXISTING LAYOUT**

Designed	ATKINS RAIL	Signed	JH	Dated	7.10.15
Drawn	SYD	Signed	SYD	Dated	7.10.15
Checked	JM	Signed	JM	Dated	7.10.15
Approved	JH	Signed	JH	Dated	7.10.15
Scale(s)	1:500	ELR & Mileage			

Alternative Reference	Sheet	2 of 6
Drawing Number	Revision	P6
132627-ATK-DRG-EAR-190002		