

North Elevation

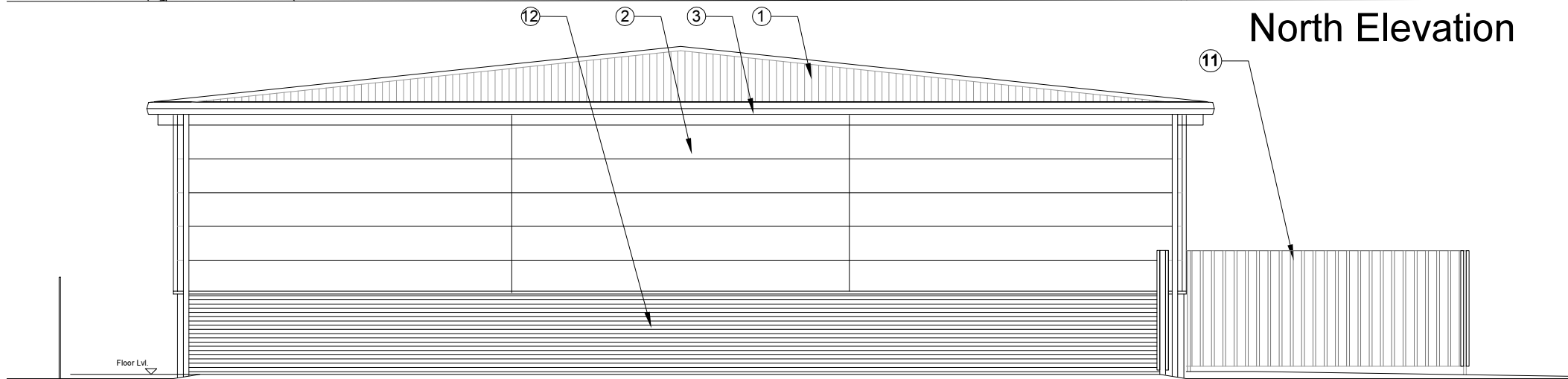

South Elevation

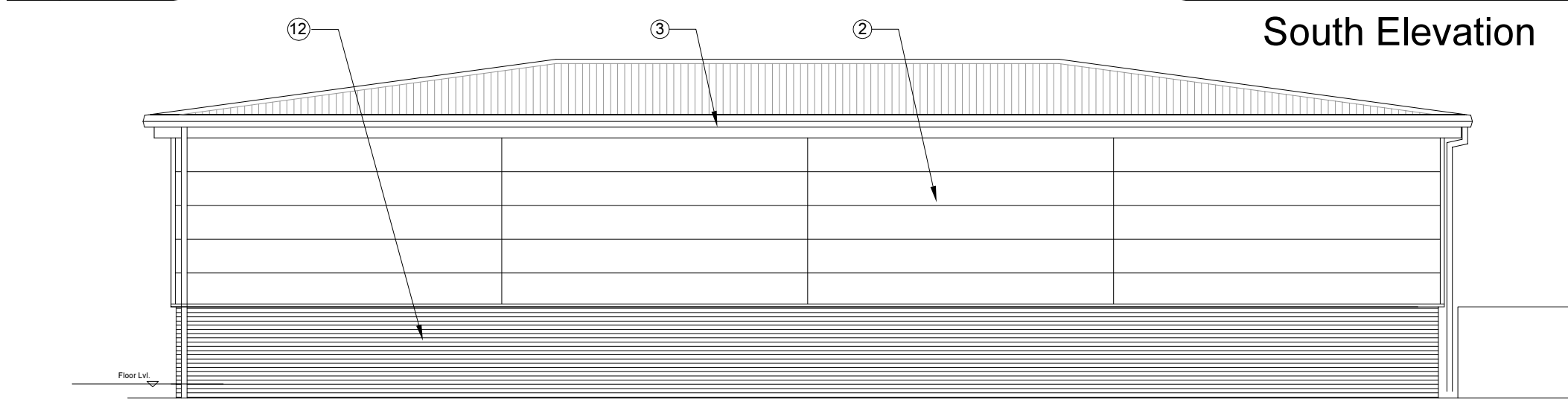

West Elevation

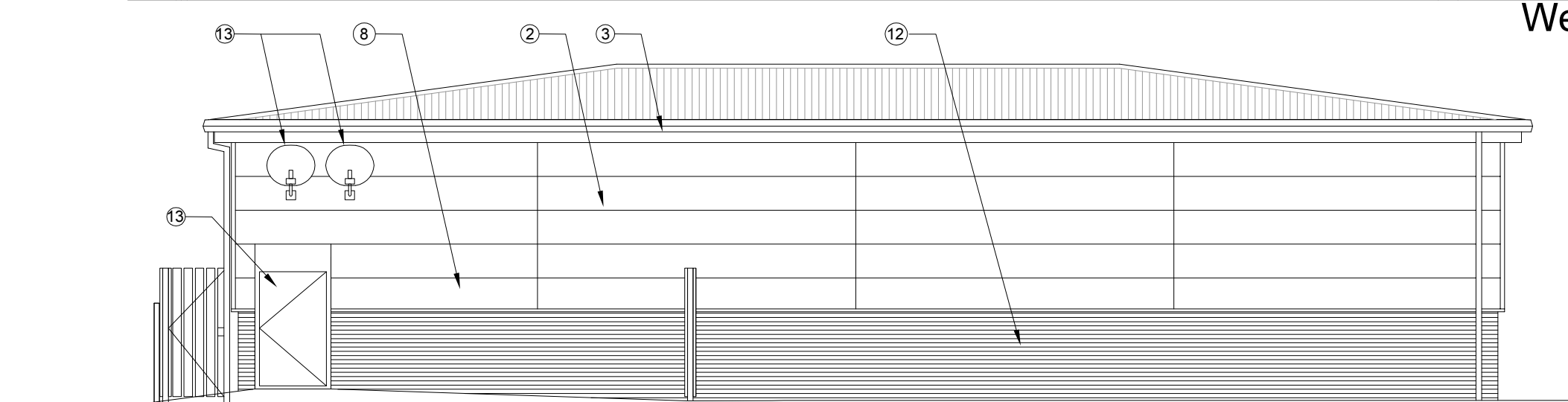

East Elevation

GENERAL NOTES

All dimensions must be checked on site  
All setting out to be checked on site  
All levels must be checked on site and their datum confirmed  
This drawing must be read in conjunction with the relevant specification clauses  
This drawing must not be used for land transfer purposes



- 1 Light grey profiled steel roofing  
2 Silver/grey metal cladding panels  
3 Grey metal Gutters and Downpipes RAL 7043 Mat  
4 Dwarf brick wall to match adjacent residential street boundaries  
5 Shop Signage on Spring green fascia  
6 Shop Window display vinyls  
7 Shop customer entrance RAL 7043  
8 Shop delivery entrance RAL 7043  
9 Window frames grey RAL 7043 matt finish  
10 1.8m h boundary fence  
11 Timber faced gates and fence to Delivery Yard  
12 Red brick plinth  
13 Satellite dish  
14 Roller shutters with internal shutter box  
15 Steel security door finished RAL 7043

©Denning Male Poliso

DRAWING NOTES

P- refers to Preliminary Drawing  
T- refers to Tender Drawing  
C- refers to Construction Drawing

REVISION	DATE	BY	
P1 PLANNING ISSUE	-	-	
P2 Brick plinth added	17/03/14	AL	-
P3 General Update	07/04/14	BW	-
P4 Note added for ATM	11/04/14	BW	-

CLIENT

TPS-DEZ Developments

PROJECT TITLE

Booker Avenue  
Liverpool

DRAWING TITLE

Elevations - Sheet #2  
The Retail Store

DATE

Feb 14

SCALE

1:100

DRAWING No.

129-401.P4

Denning Male Poliso  
Chartered Architects

Ferneberga House  
Alexandra Road  
Farnborough  
Hampshire GU14 6DQ

T +44 (0) 1252 318448  
www.dmp-architects.co.uk