

All dimensions must be checked on site
All settling out to be checked on site
All levels must be checked on site and their datum confirmed
This drawing must be read in conjunction with the relevant specification clauses
This drawing must not be used for land transfer purposes

©Denning Male Polisano

DRAWING NOTES

P-refers to Preliminary Drawing
T-refers to Tender Drawing
C-refers to Construction Drawing

REVISION	DATE	BY
P1 PLANNING ISSUE	-	-
P2 House 2 - Dining area added at g fl and bedroom added at 1st fl	10/03/14	AL
P3 Minor Amendments	19/03/14	AL
P4 Windows added to East Elevation	12/09/14	BW
P5 External finishes amended to Planning Officers Comments	24/9/14	MP
P6 Bin area revised	28/9/14	BW
P7 Bin area revised	01/10/14	BW
P8 Additional window added to East Elev.	22/10/14	BW

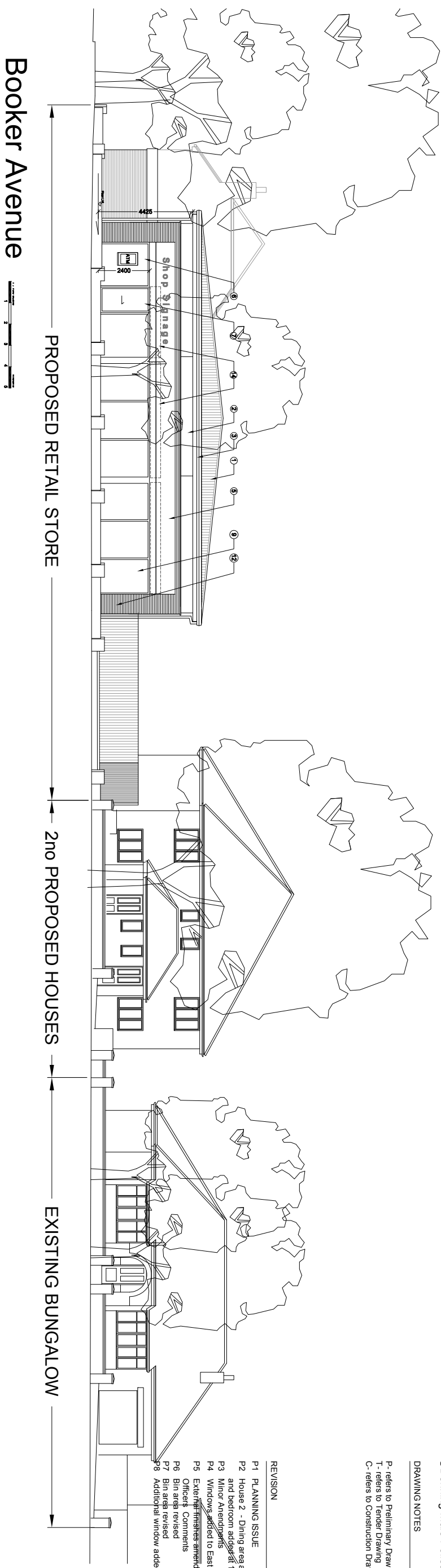

Booker Avenue

CLIENT
TPS-DEZ Developments

PROJECT TITLE
Booker Avenue
Liverpool

Elevations - Sheet #1
Street View

DATE
Feb 14

SCALE	DRAWING NO.
1:200	129-400.P8

Denning Male Polisano
Chartered Architects

Ferneberga House
Alexandra Road
Farnborough
Hampshire GU14 6DQ

T +44 (0) 1252 318448
www.dmp-architects.co.uk

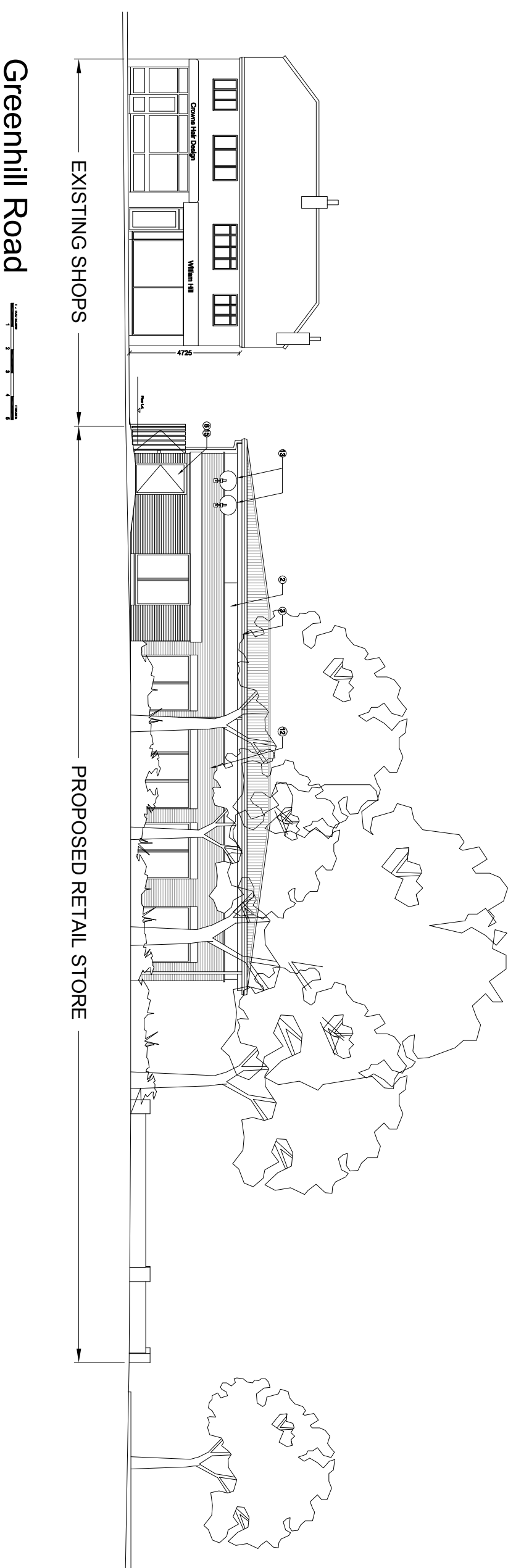

Greenhill Road