

GENERAL NOTES

All dimensions must be checked on site
All setting out to be checked on site
All levels must be checked on site and their datum confirmed
This drawing must be read in conjunction with the relevant specification clauses
This drawing must not be used for land transfer purposes

©Denning Male Polisano

DRAWING NOTES

P- refers to Preliminary Drawing
T- refers to Tender Drawing
C- refers to Construction Drawing

| REVISION | DATE | BY | Q |
|--|----------|----|---|
| P1 PLANNING ISSUE | - | - | - |
| P2 House 2 Amended | 10.03.14 | AL | - |
| P3 House area correction | 11.03.14 | AL | - |
| P4 Updated to lifetime homes standards | 02/05/14 | BW | - |
| P5 4-Bed House amended to 3-Bed | 24/09/14 | MP | - |



CLIENT

TPS-DEZ Developments

PROJECT TITLE

Booker Avenue
Liverpool

DRAWING TITLE

HOUSES
Floor Plans

| | |
|-------|-------------|
| DATE | Feb 14 |
| SCALE | DRAWING No. |

1:100 129-201.P5

Denning Male Polisano
Chartered Architects

Ferneberga House
Alexandra Road
Farnborough
Hampshire GU14 6DQ

T +44 (0) 1252 318448
www.dmp-architects.co.uk

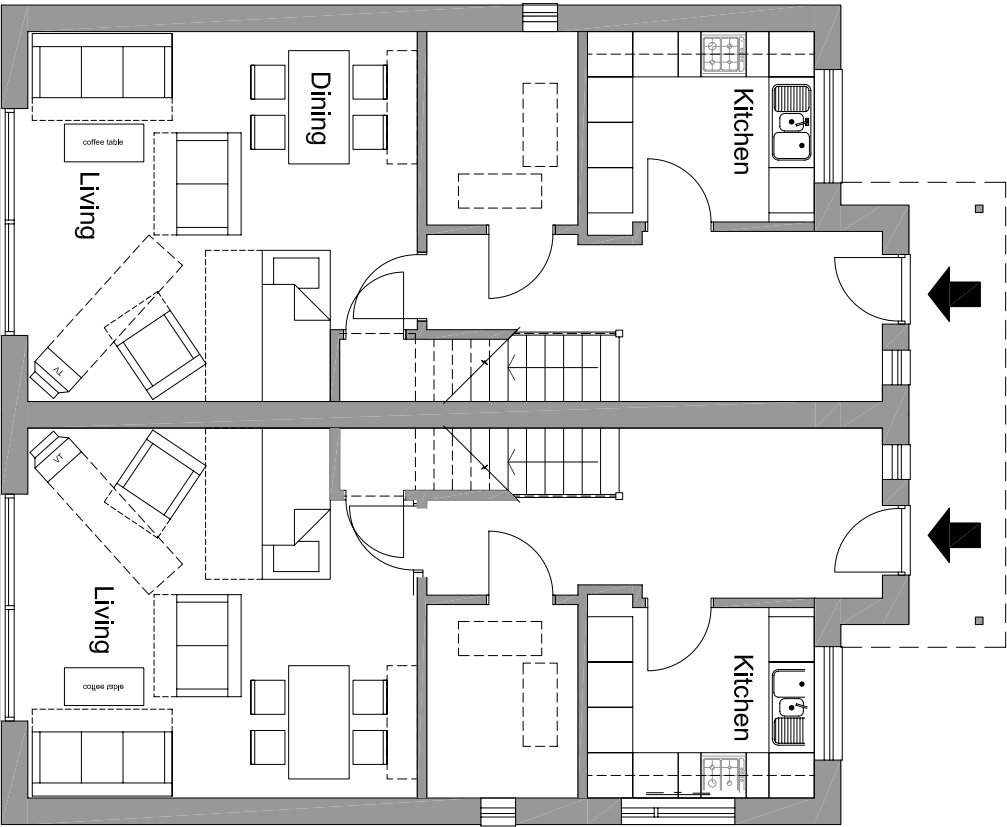

GIA - 52.9sq.m. (569sq.ft.) GIA - 52.9sq.m. (569sq.ft.)

House 1

House 2

House 1 GIA - 103.8sq.m. (1117sq.ft.)

House 2 GIA - 103.8sq.m. (1117sq.ft.)

Ground Floor Plan

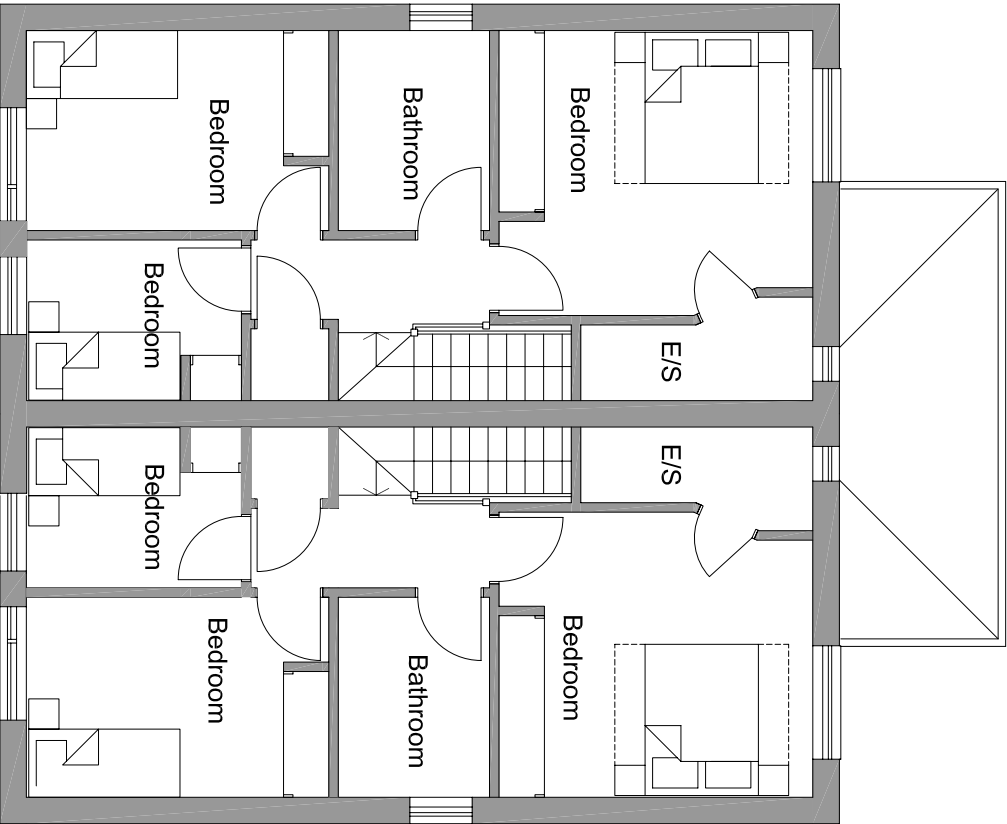

GIA - 50.9sq.m. (569sq.ft.) GIA - 50.9sq.m. (569sq.ft.)

House 1

House 2

First Floor Plan