

- notes:**
1. Do not scale this drawing.
 2. Drawing to be used for the status indicated only.
 3. All dimensions and setting out shall be checked and confirmed and any discrepancies to be reported to the Designer prior to commencement of any work.
 4. All work and materials to be in accordance with current British Standards, relevant codes of practice and consultants' and sub-contractors drawings and specifications.
 5. Drawing to be read in accordance with relevant specifications.
 6. This drawing is the property of the Designer and is not to be used in whole or in part without written consent.

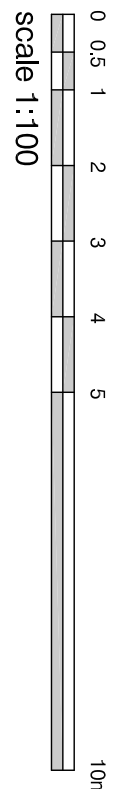

Key

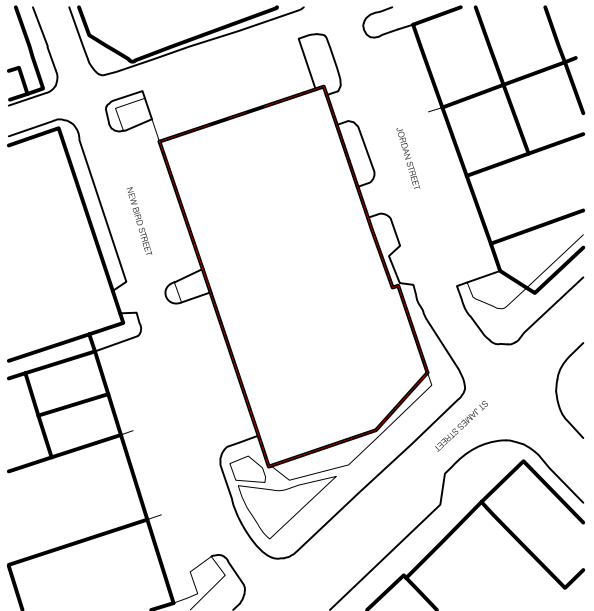
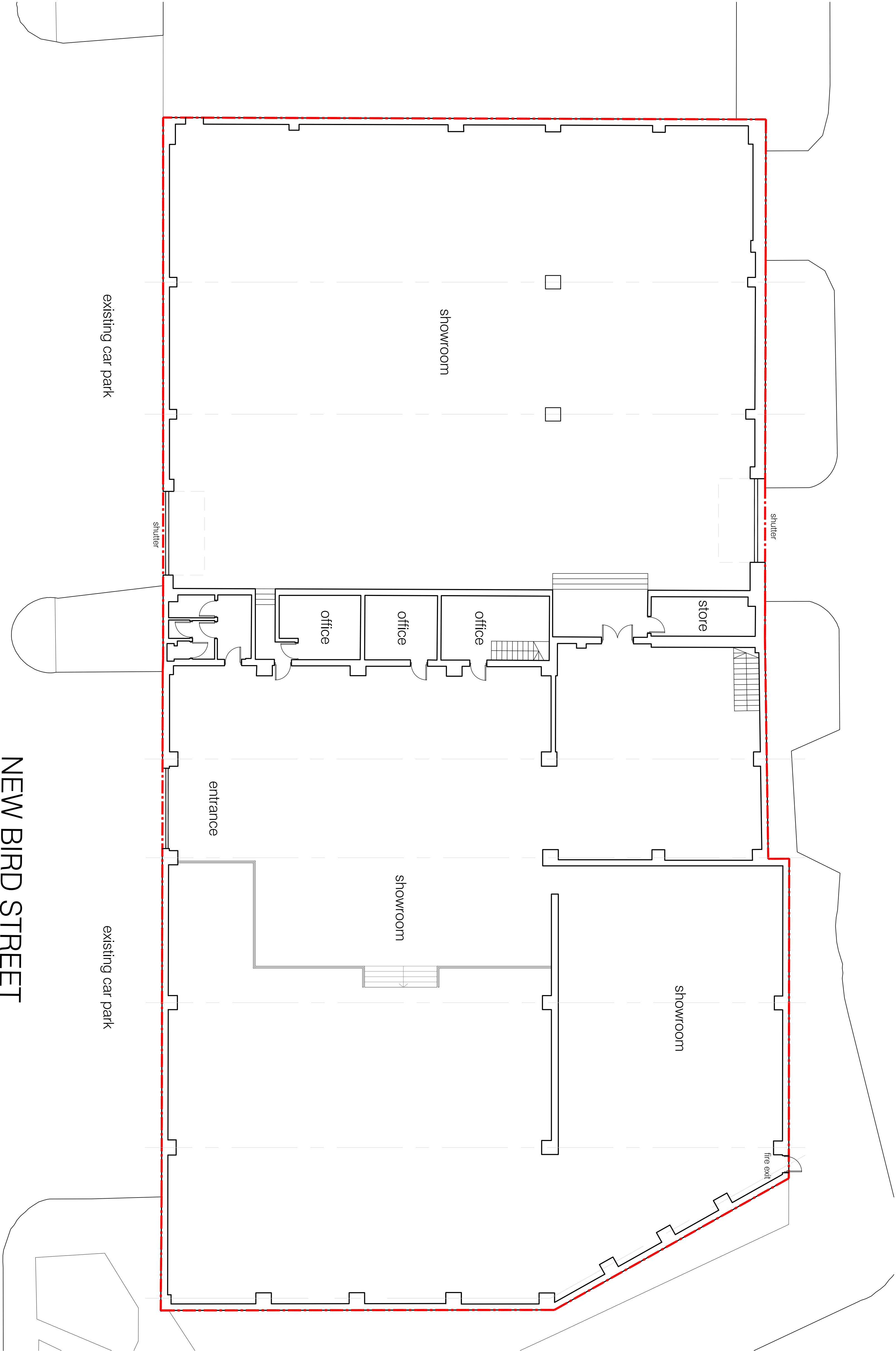

project:
Former Bogans Carpets
2 New Bird Street
Liverpool
L1 0DN

title:
Existing
Ground Floor Plan

scale: sheet: date:
1:100 A1 December 2015

Planning

drawing ref: rev:
122 - EX - 02 -

Existing Ground Floor Plan