

EXTENT OF EXISTING BOUNDARY WALL

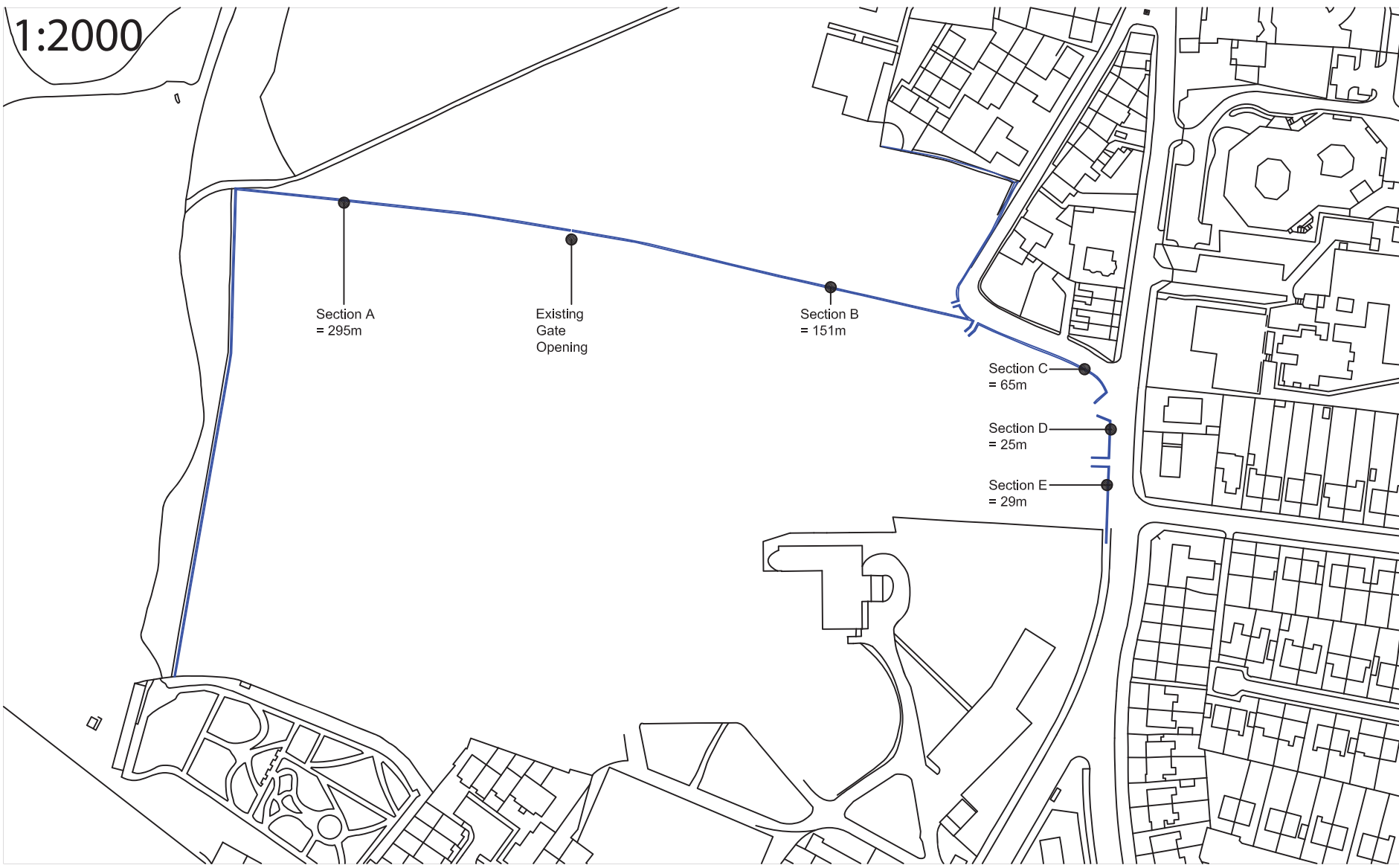

EXTENT OF WALL TO BE REMOVED

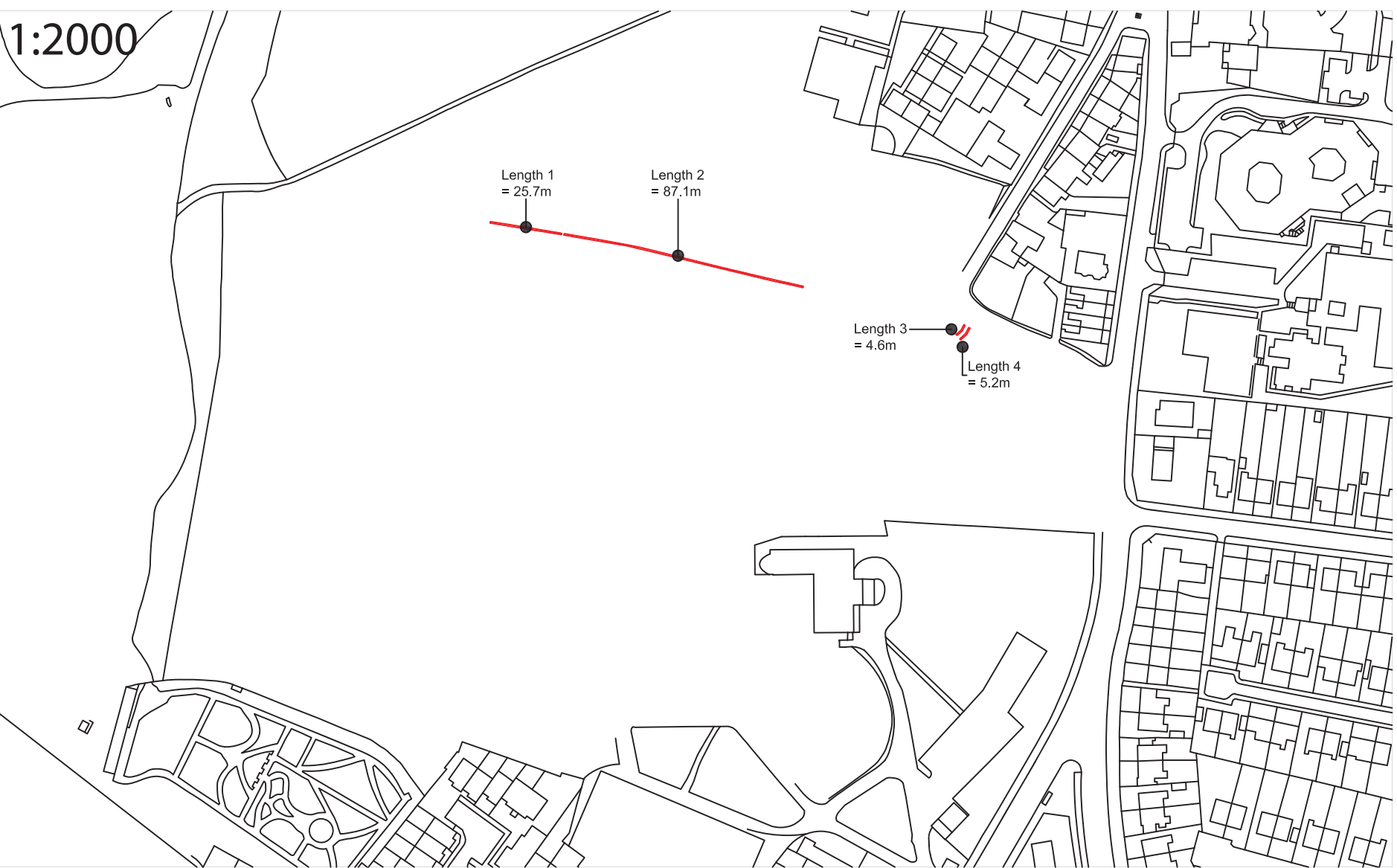

EXTENT OF WALL TO BE RE-ALIGNED

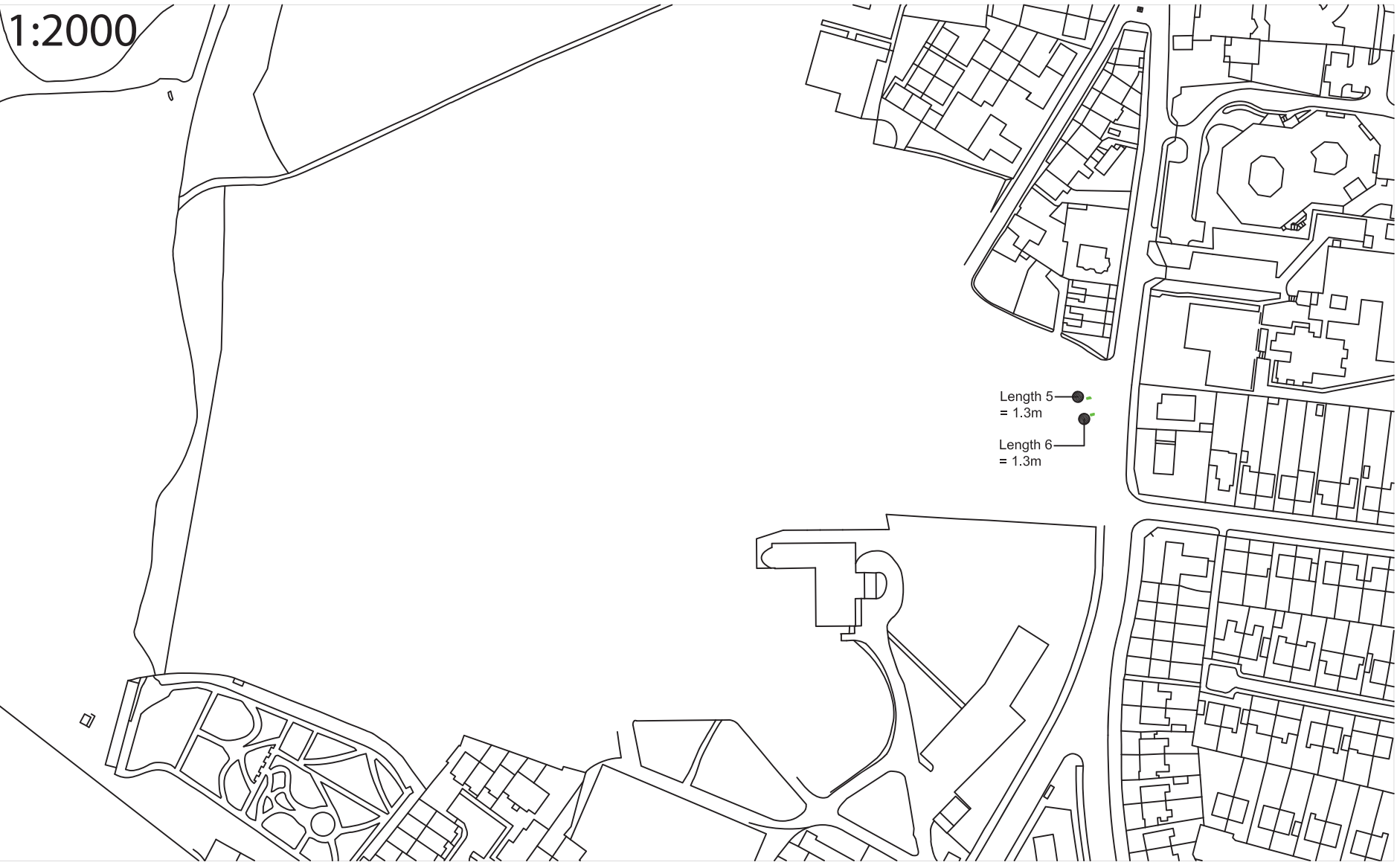

NEW BOUNDARY TO BE CONSTRUCTED

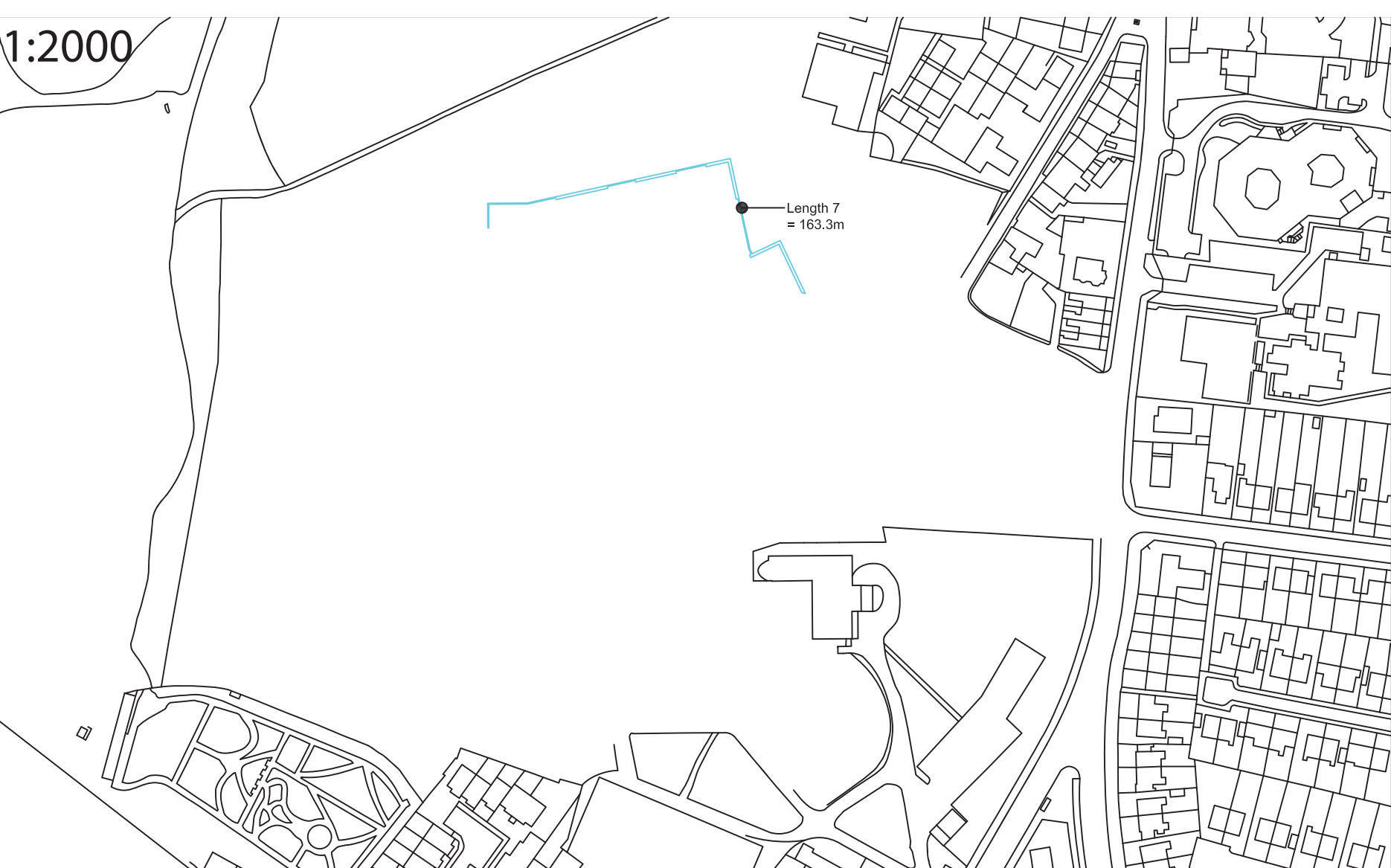

PHOTOGRAPH OF EXISTING SPEKE ROAD ENTRANCE

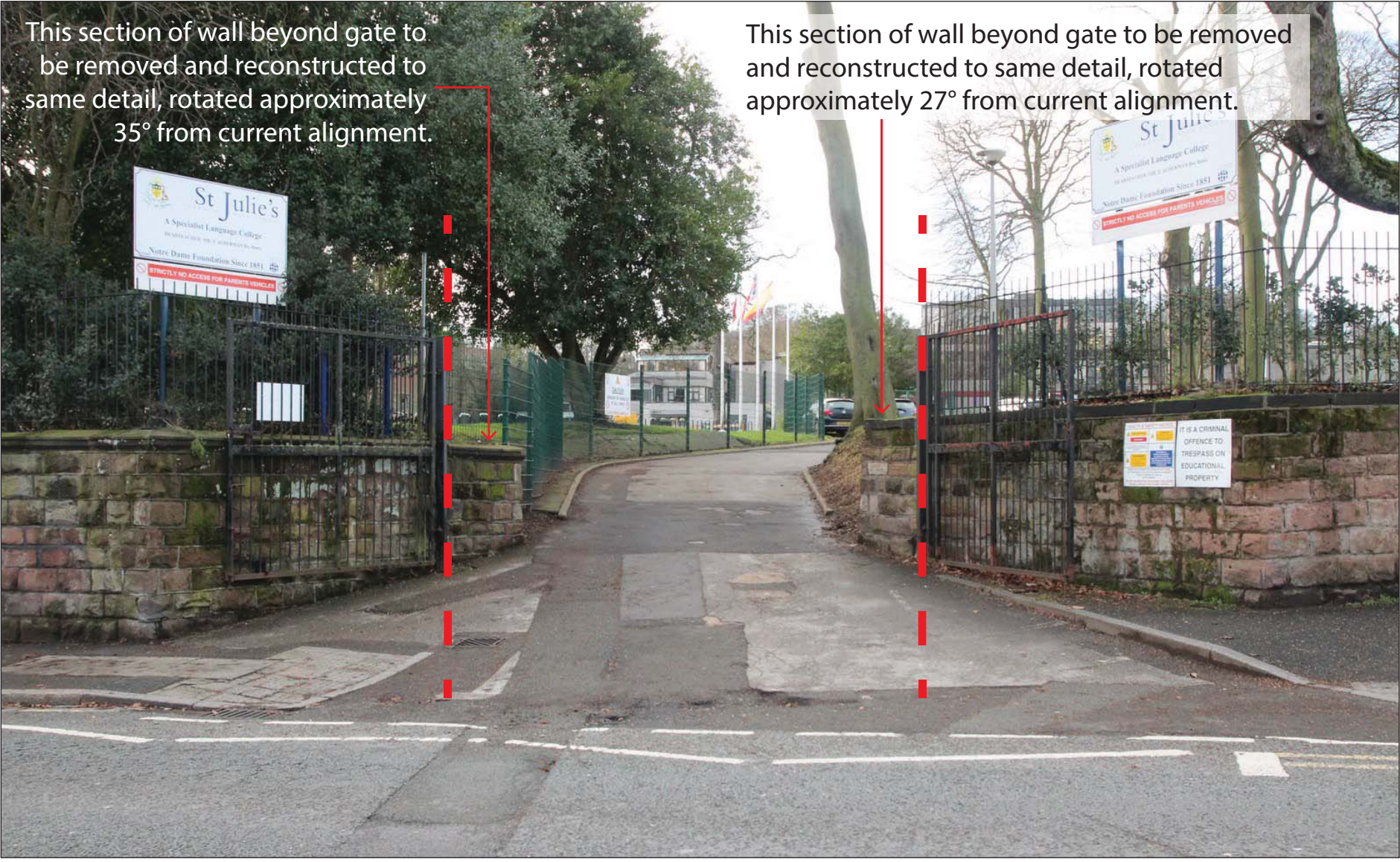

PLAN DETAIL OF CHANGES AT SPEKE ROAD

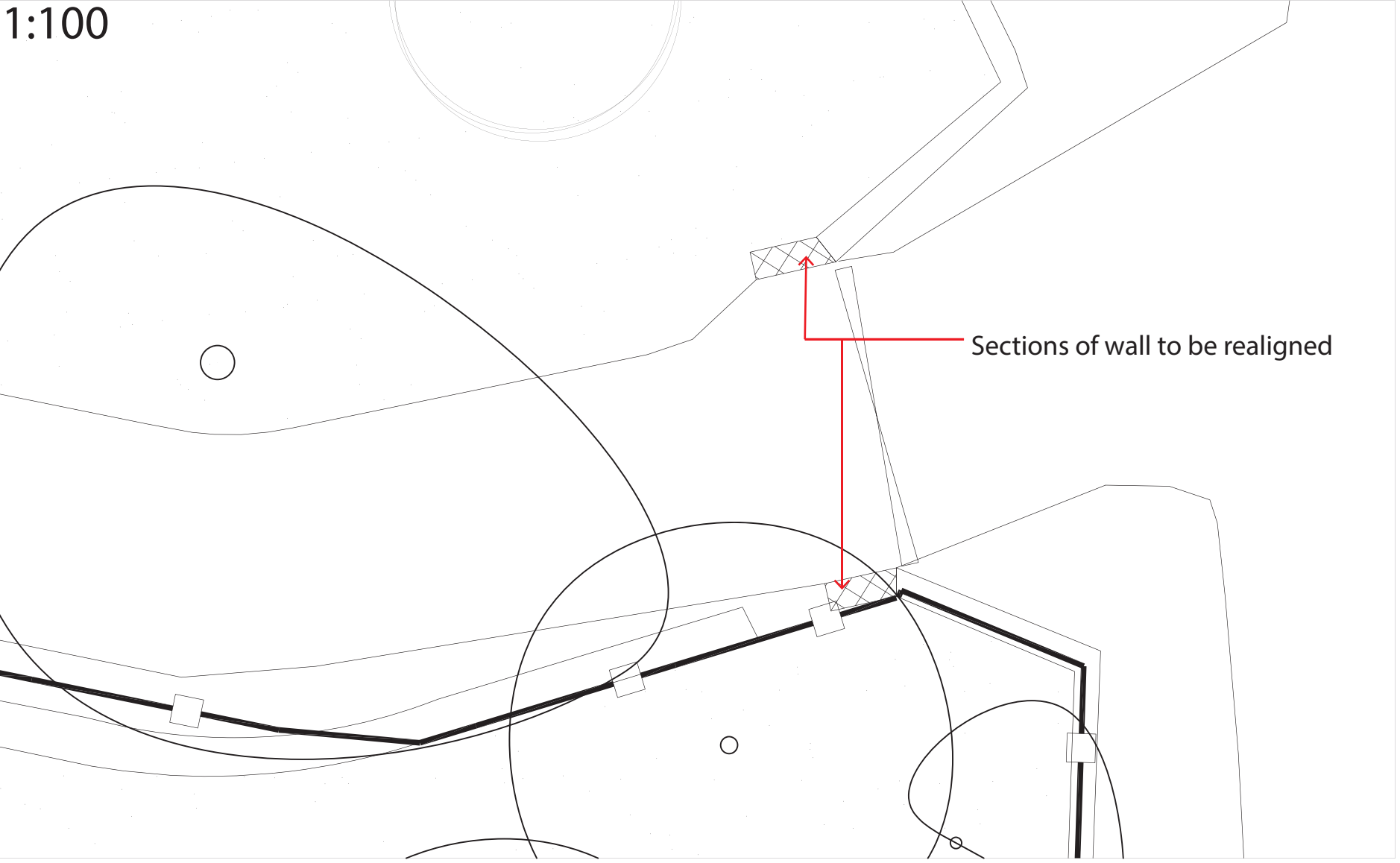

PHOTOGRAPH OF EXISTING WOOLTON STREET ENTRANCE

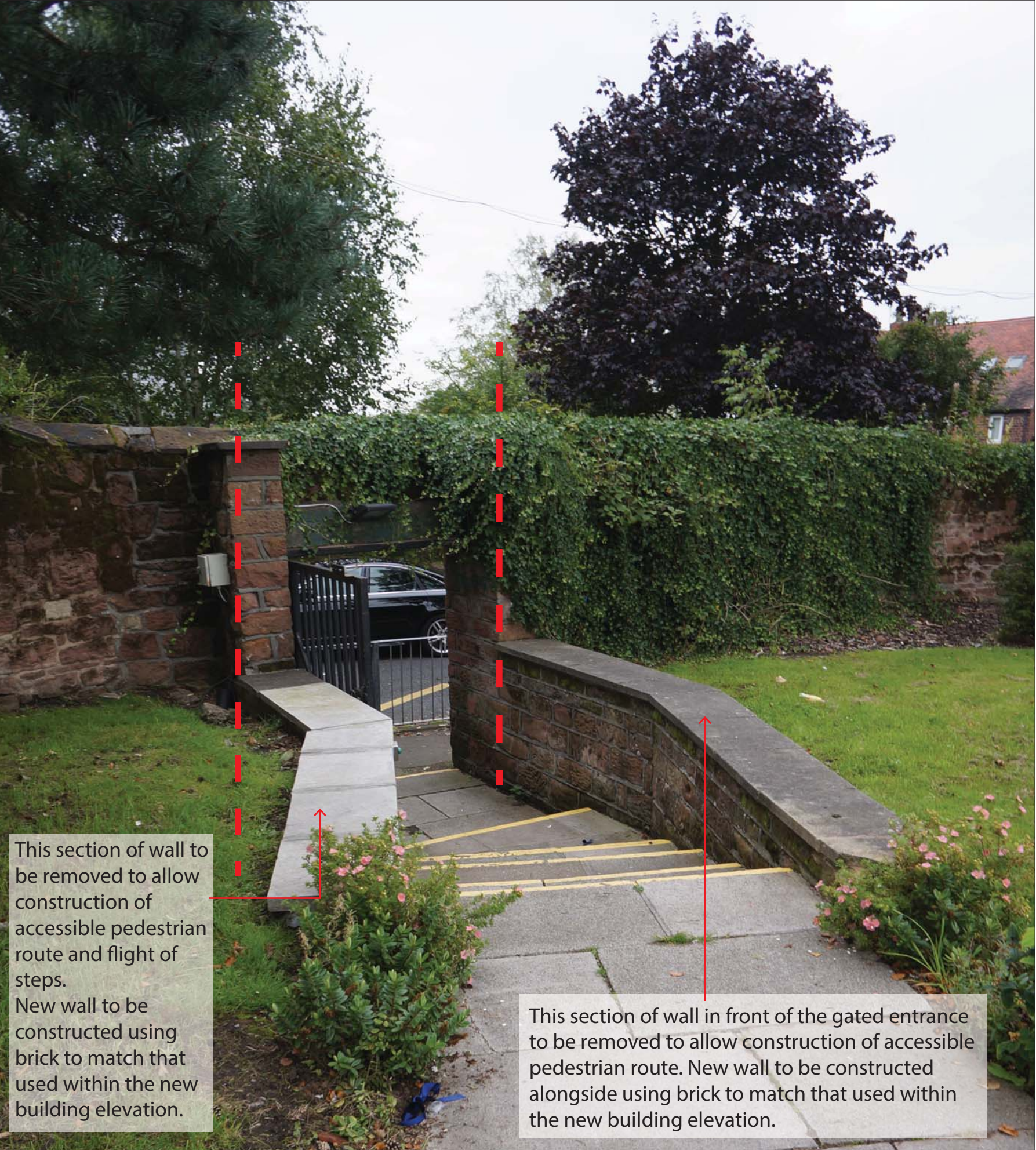

PLAN DETAIL OF CHANGES AT WOOLTON STREET

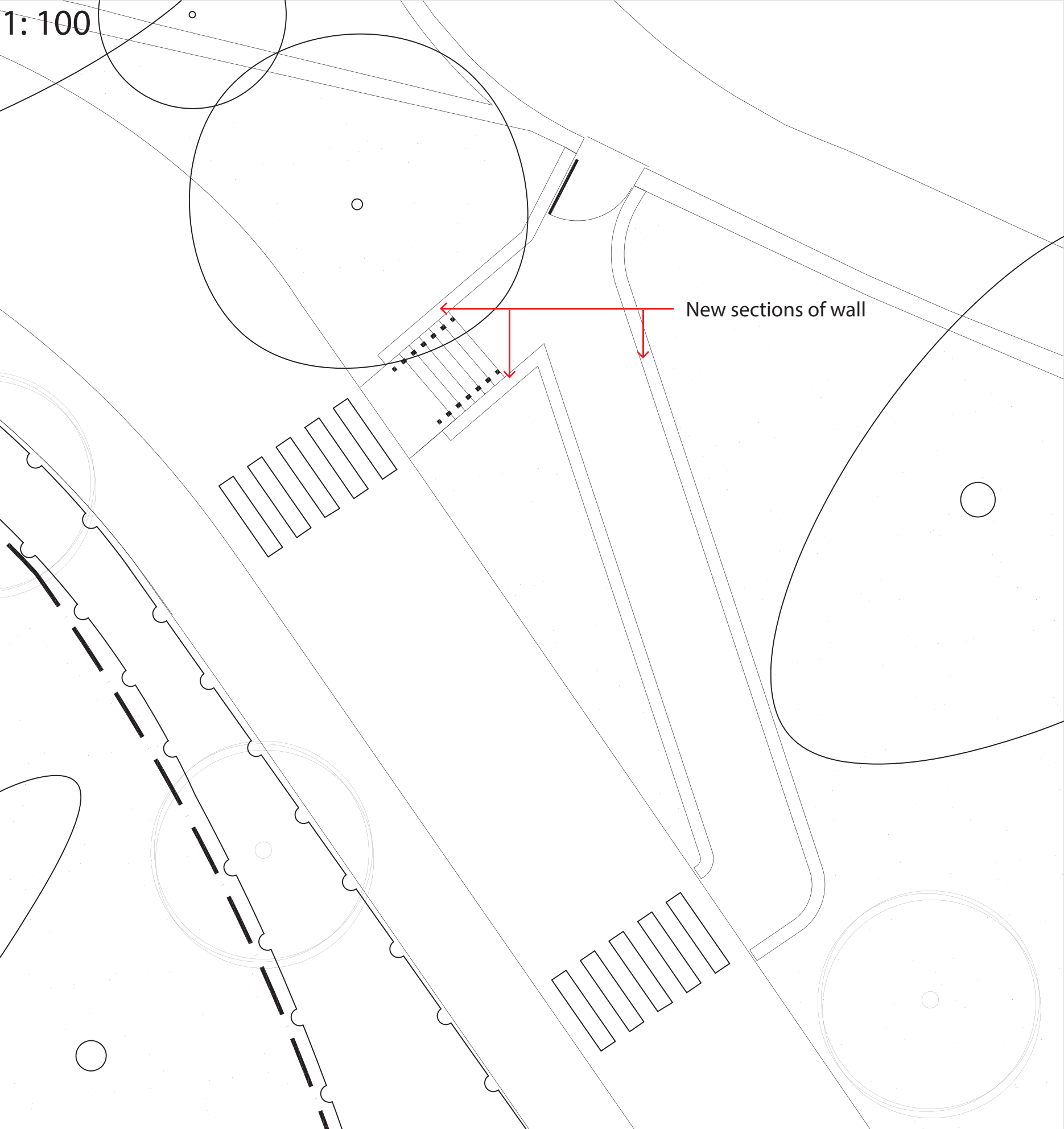

PHOTOGRAPH OF EXISTING WOOLTON GREENSPACE BOUNDARY



PHOTOGRAPH OF EXISTING WOOLTON GREENSPACE BOUNDARY



SECTION/ELEVATION SHOWING PROPOSED BOUNDARY TREATMENT ADJACENT WOOLTON GREENSPACE
SCALE 1:200

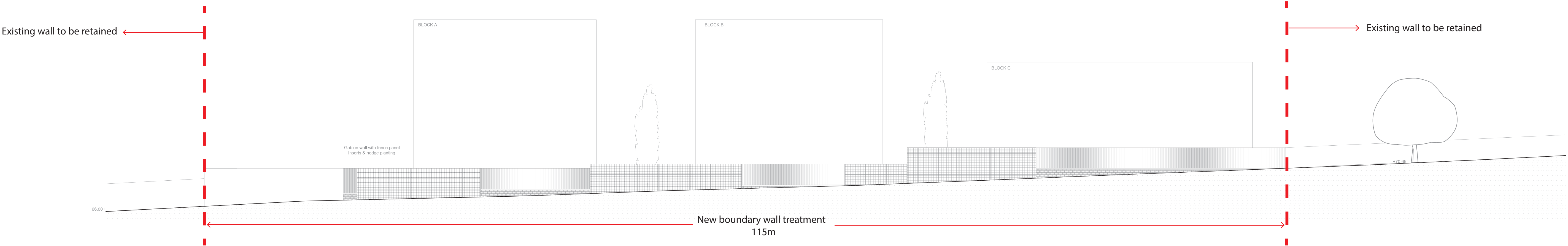

GENERAL NOTE

DO NOT SCALE FROM THIS DRAWING

Reproduced from Ordnance Survey material with the permission of the controller of Her Majesty's Stationary Office under the Licence No. 100027

Rev.	Description	Date	By	CHK'd
REVISIONS				
purpose				
PLANNING				
Cass associates				
architecture masterplanning planning landscape ecology				
Studio 104 The The Factory 82 Wood Street Liverpool L1 4DQ T +44 (0)151 707 0110 F +44 (0)151 707 0102 E info@cassassociates.co.uk W cassassociates.co.uk				
client				
KIER NORTHWEST				
project				
ST JULIES LIVERPOOL SCHOOLS INVESTMENT PROGRAMME				
drawing title				
BOUNDARY WALL PROPOSALS				
scale @ A0 NTS				
date 18/12/2014				
1206/114				
dm MM chkd CO				
/				

Original paper size (A0) 841x1189mm